

MAYBOLE COMMUNITY CAMPUS
PRESENTATION 17.03.2021



Contents

1. General Arrangements

- Lower Ground Floor
- Upper Ground Floor
- First Floor
- Second Floor

12. Secondary- General Teaching & Shared Spaces

- Cluster Layout
- General Teaching
- Social Dining & Student Social
- Study Social Area
- Study Social Area 1
- Staff Resource Area 5
- RES-CTR-LIB
- Library ICT
- Learning Plaza
- Study-Research-WS-ICT

1. General Arrangements



Lower Ground Floor

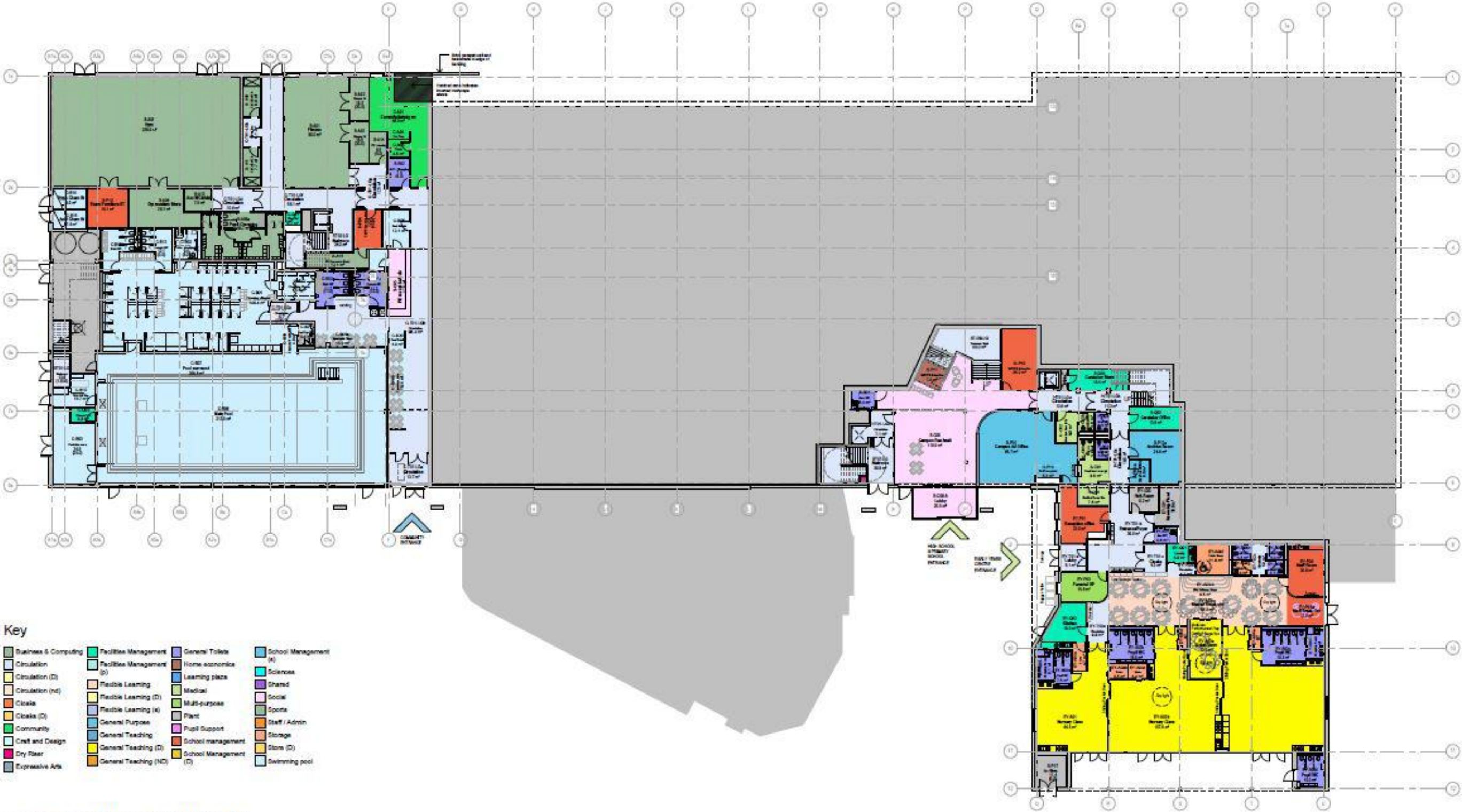

Key

Business & Computing	Facilities Management	General Toilets	School Management
Circulation	Facilities Management (D)	Home economics	(nd)
Circulation (D)	Flexible Learning	Learning place	Sciences
Circulation (nd)	Flexible Learning (D)	Medical	Shared
Cloaks	Flexible Learning (nd)	Multi-purpose	Social
Cloaks (D)	General Purpose	Plant	Sports
Community	General Teaching	Pupil Support	Staff / Admin
Craft and Design	General Teaching (D)	School management	Storage
Dry Room	General Teaching (ND)	School Management (D)	Store (D)
Expressive Arts			Swimming pool

1 (PP) - Proposed Lower Ground Floor Plan

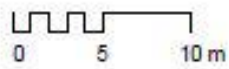

Upper Ground Floor



First Floor

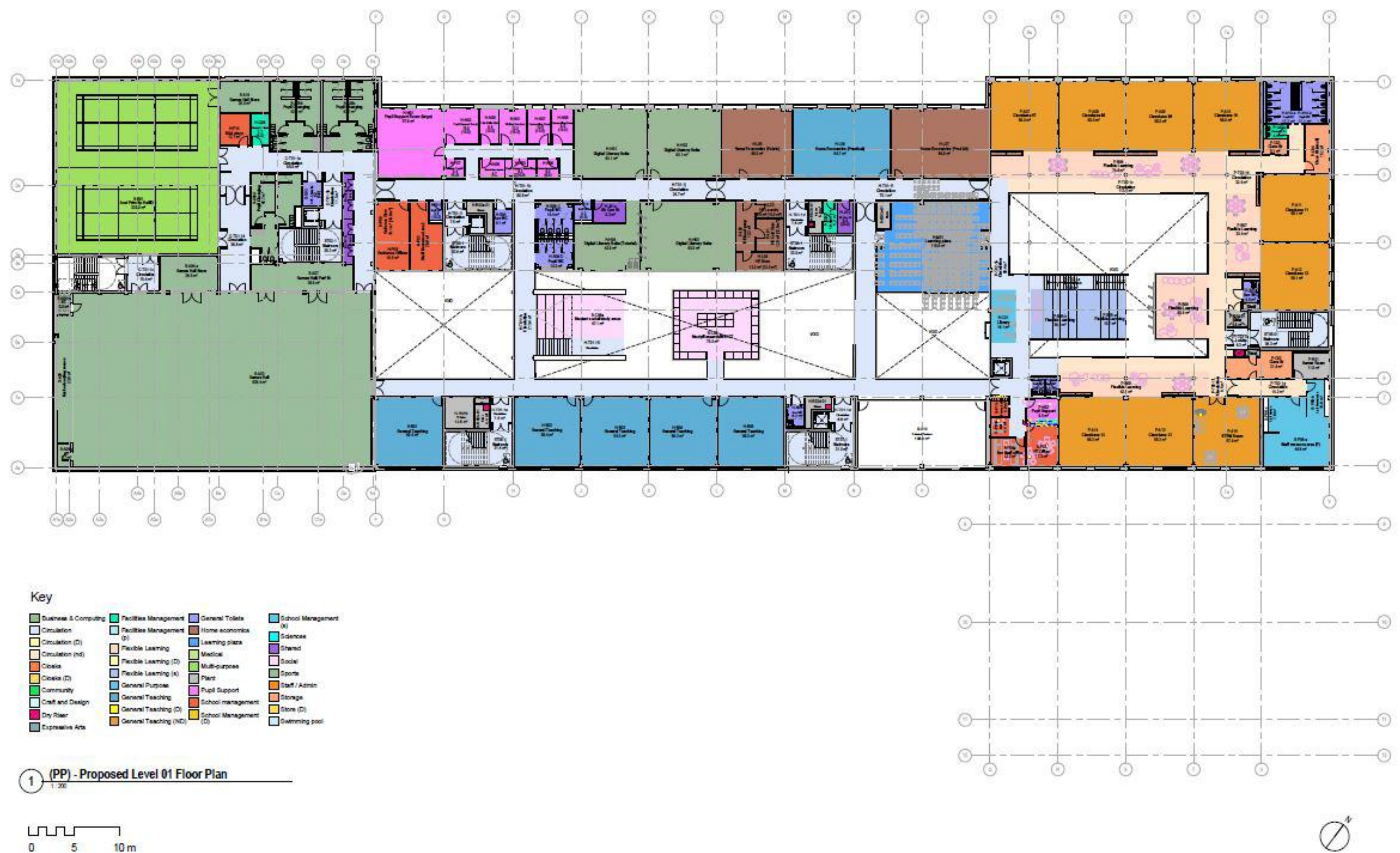

Second Floor



Key

Business & Computing	Facilities Management	General Toilets	School Management (K)
Circulation	Facilities Management (D)	Home economics	Sciences
Circulation (D)	Flexible Learning	Learning place	Shared
Circulation (nd)	Flexible Learning (D)	Medical	Social
Cloaks	Flexible Learning (a)	Multi-purpose	Sports
Cloaks (D)	General Purpose	Plant	Staff / Admin
Community	General Teaching	Pupil Support	Storage
Craft and Design	General Teaching (D)	School management	Store (D)
Dry Room	General Teaching (ND)	School Management (D)	Swimming pool
Expressive Arts			

1 (PP) - Proposed Level 02 Floor Plan
1:200

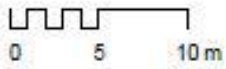

12. SECONDARY SCHOOL – General Teaching & Shared Spaces

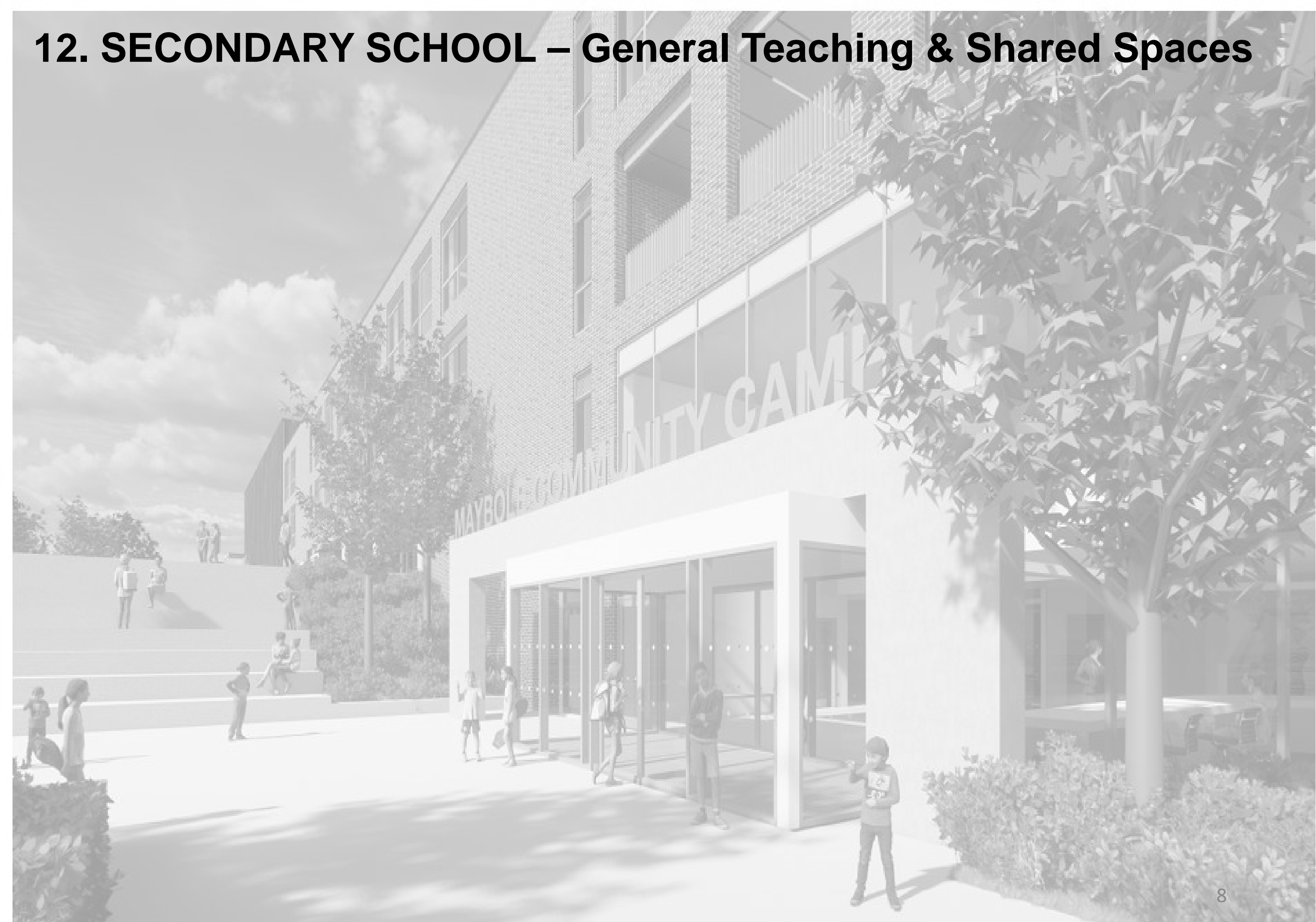

Secondary Shared Spaces Cluster

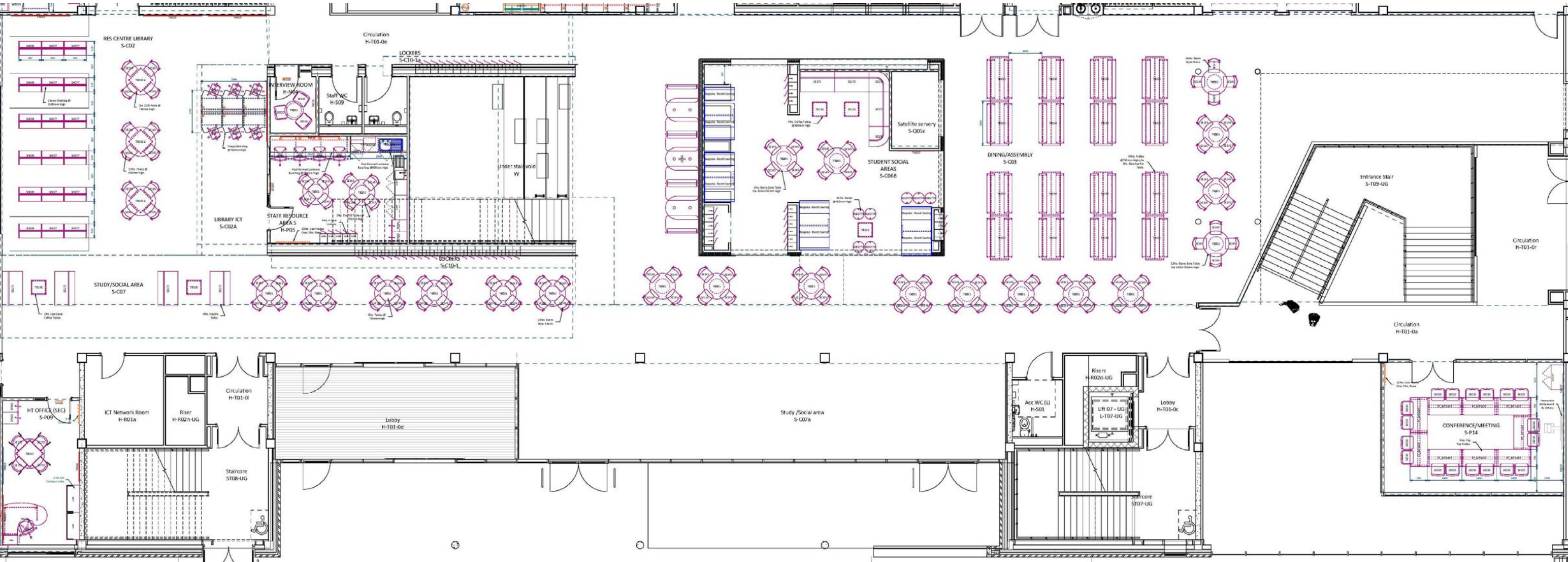

General Teaching



Your Space

General Teaching

Do not Scale, use figured dimensions only.

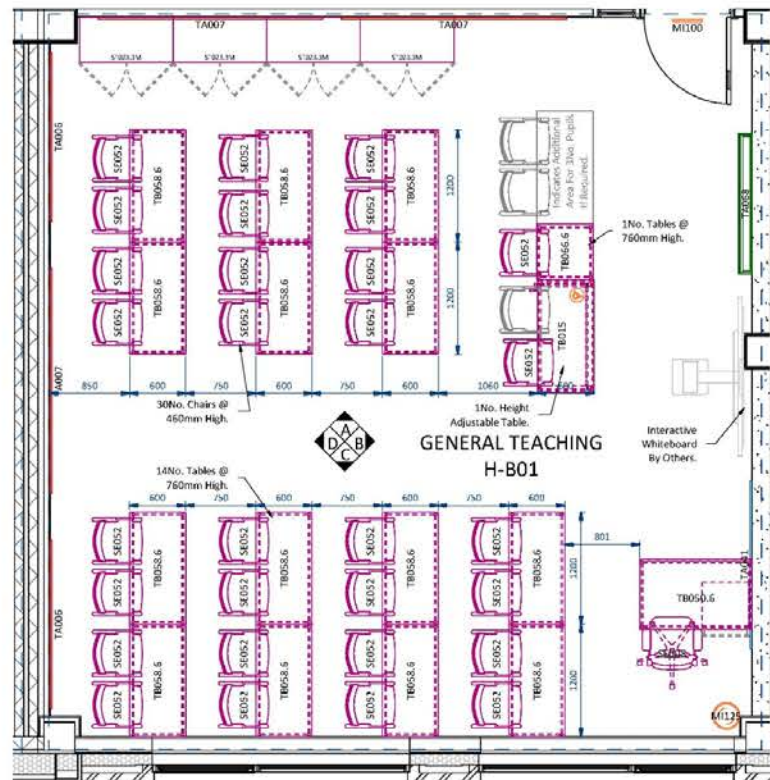

H-B01 General Teaching

1 : 50

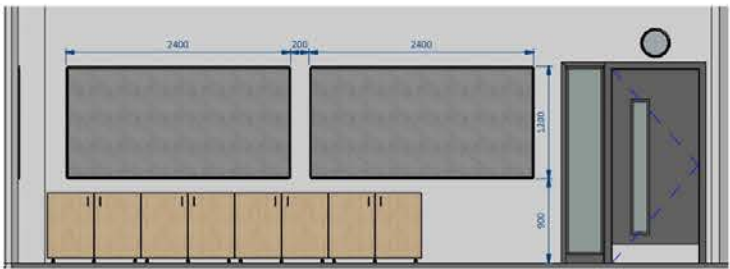

H-B01 Elevation A

1 : 50

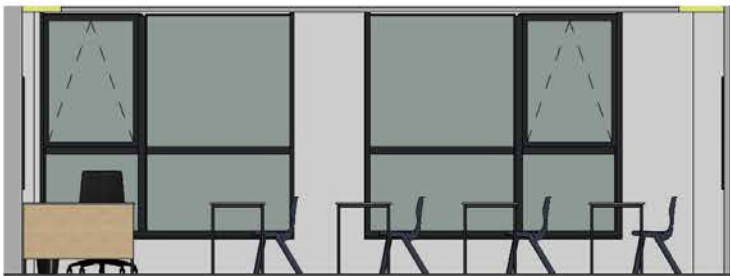

H-B01 Elevation C

1 : 50

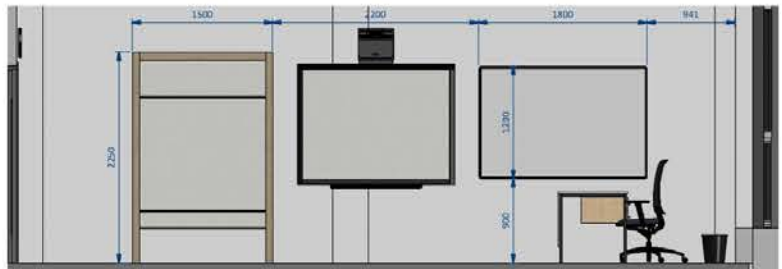

H-B01 Elevation B

1 : 50

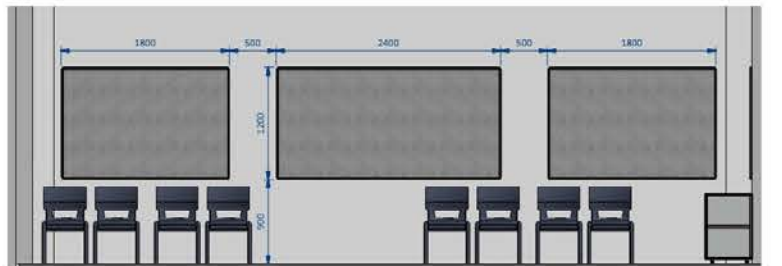

H-B01 Elevation D

1 : 50

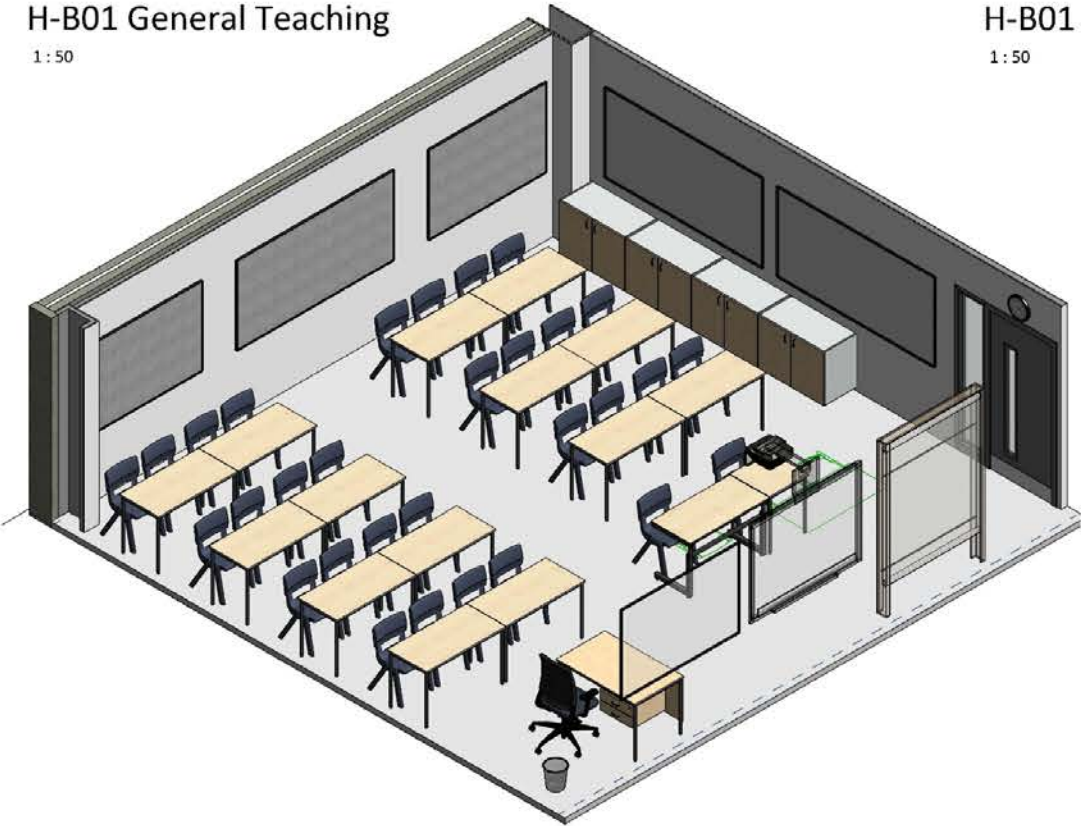

ID	Product Code	Type	PDS	Description	UOM	Total Im	Qty
M1100	CLO1	Fixed	CBW001	Miscellaneous - Wall Mounted Clock (Battery Operated)	ea	0.0	1
TA006	NB F A 1200 1800	Fixed	NBO001	Teacher Aids - (AF) Felt Pinboard @ 1800(w) x 1200(h)	ea	0.0	2
TA007	NB F A 1200 2400	Fixed	NBO001	Teacher Aids - (AF) Felt Pinboard @ 2400(w) x 1200(h)	ea	0.0	3
TA041	WB G A 1800 1200	Fixed	WBO002	Teacher Aids - (AF) High Gloss Whiteboard @ 1800(w) x 1200(h) w/ Pen Shelf	ea	0.0	1
TA068	RB 2250 1500 4	Fixed	WBO004	Teacher Aids - Rollerboard w/ 4 Plain White Panels @ 1500(w) x 2250(h)	ea	0.0	1
M1125	WBIN001	Loose	PWB001	Miscellaneous - 14ltr Waste Bin	ea	0.0	1
SE008	CHA001	Loose	SEA001	Seating - Executive High Mesh Back VDU Chair w/ Arms	ea	0.0	1
SE052	CHA047	Loose	SEA035	Seating - Postura+ Chair @ 460(h) (Size 6)	ea	0.0	30
ST023.3M	BU 1000 D - -	Loose	STU002	Storage - Mobile Double Cupboard @ 1000(w) x 500(d) x 700(h)	ea	0.0	4
TB015	HAF M 1200	Loose	HADJ02	Tables - Height Adjustable Table Frame @ 1200(w) x 600(d) w/ PU Edged Top	ea	0.0	1
TB056.6	TAB022	Loose	LTS006	Tables - Pupils Classroom Table w/ PU Edge @ 600(w) x 600(d) x 760(h)	ea	0.0	1
TB058.6	TAB017	Loose	LTS004	Tables - Pupils Classroom Table w/ PU Edge @ 1200(w) x 600(d) x 760(h)	ea	0.0	14
TB050.6	DES007	Loose	LST002	Tables - Teachers Classroom Table w/ PU Edge & 2 Drawer Suspended Pedestal @ 1200(w) x 750(d) x 760(h)	ea	0.0	1

Project:	Maybole Campus	Project No:	32044	Status:	Tender
Location:	First Floor	Drawn By:	BB	Date:	
Room Name:	HB01 General Teaching	Designed By:	Deanestor Scotland Ltd		
Room No.:	F007	Scale:	1 : 50 @ A2		
Drawing No.:	MAY-DEA-ZZ-02-DR-X-70-007	RDS:		Rev:	B

B. Revised in line with Presentation Meeting Minutes dated 22/02/2023 and New Rev'd Model
A. Production Date

BB MC
BB WL
By Chk'd
Date

Review Outcome:	
A. Approve, no comments.	
B. Approve in line with comments (to be submitted).	
C. Not approved, revise in accordance with comments and re-submit.	
Signed:	
Date:	

© Copyright of Deanestor Scotland Ltd
Deanestor Scotland Ltd shall have no responsibility for any use of this document other than which it was prepared.
Any drawing errors or divergencies should be brought to the attention of Deanestor Scotland Ltd.
Drawings to be read & fully understood before work commences.
IF IN DOUBT ASK. DO NOT SCALE. Use figured dimensions only.
To be checked on site by contractor prior to construction.

General Teaching

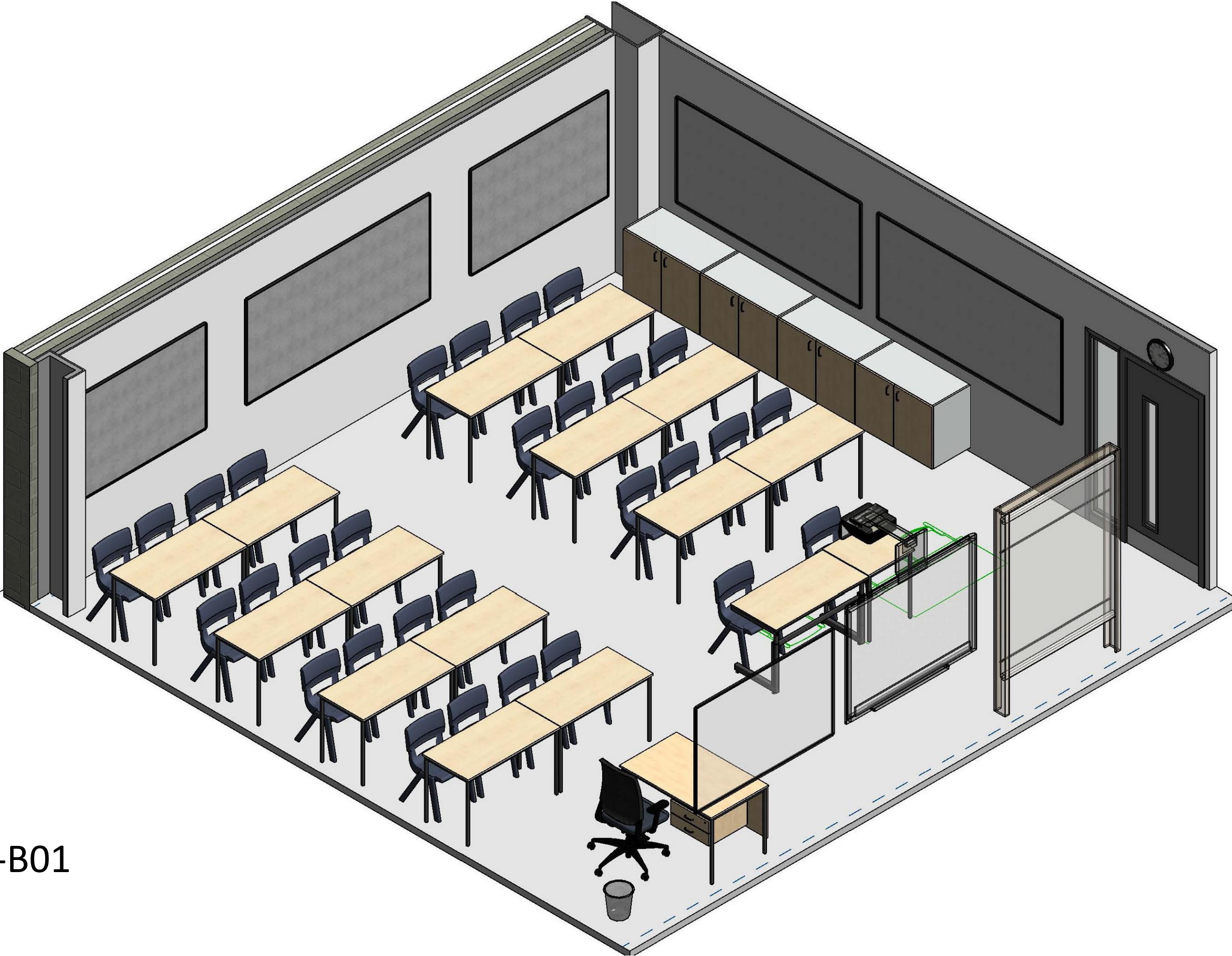

H-B01

General Teaching Class

- Traditional model, didactic approach. Layout offers good lines of sight, pedagogically set up classroom.
- Furniture has been selected with quality, specification and ergonomics as the main drivers.
- Writable learning surfaces can be a feature. Pupil desking is high quality with Duraform PU Edging as standard.
- Storage is provided through mobile resource units on perimeter.
- Pupil seating is from the KI range of furniture with extended warranties of 20 years.
- Height Adjustable DDA compliant table included within design.
- Extended Warranties: 20 years Seating, 10 years Tables

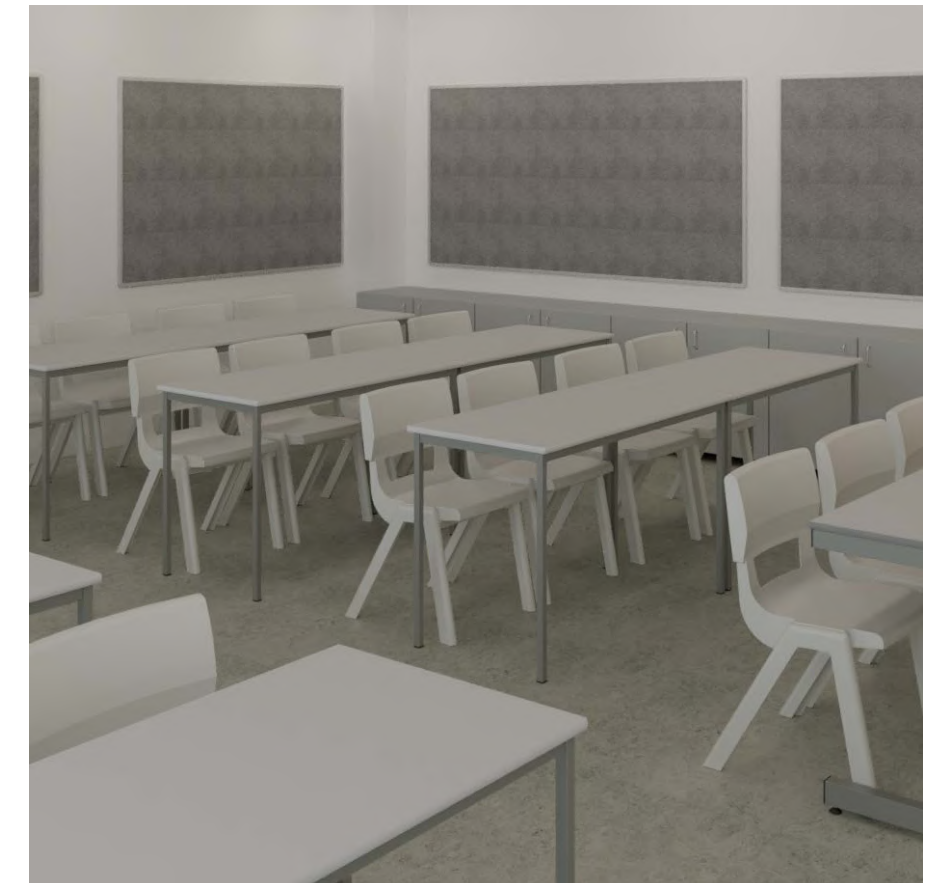
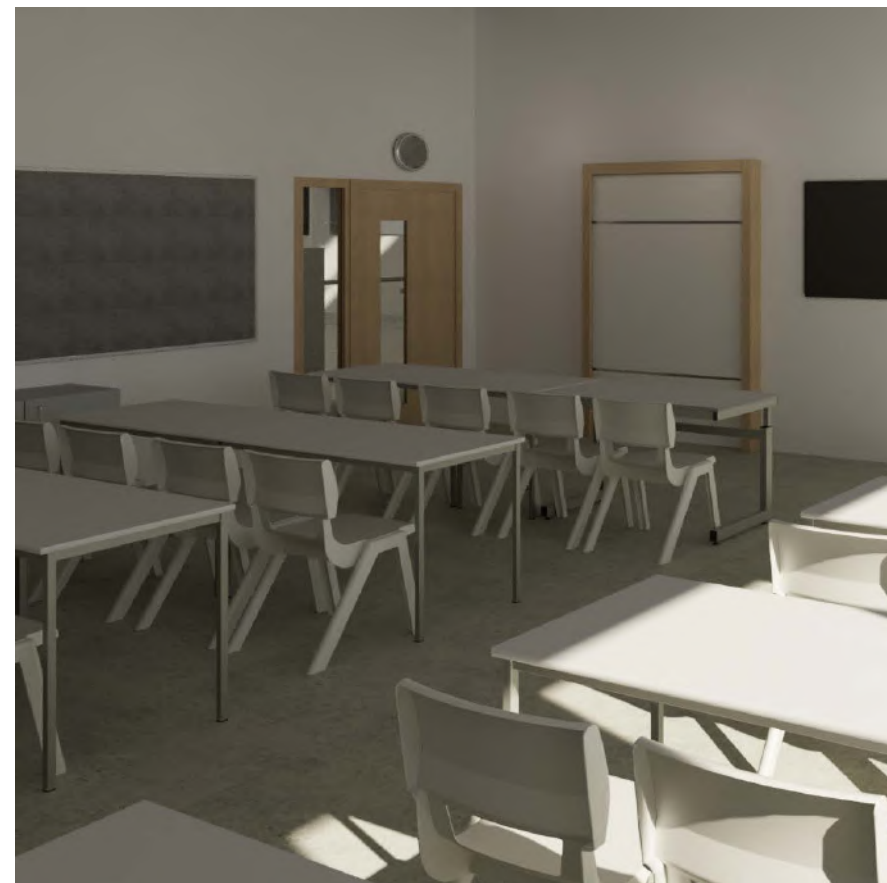
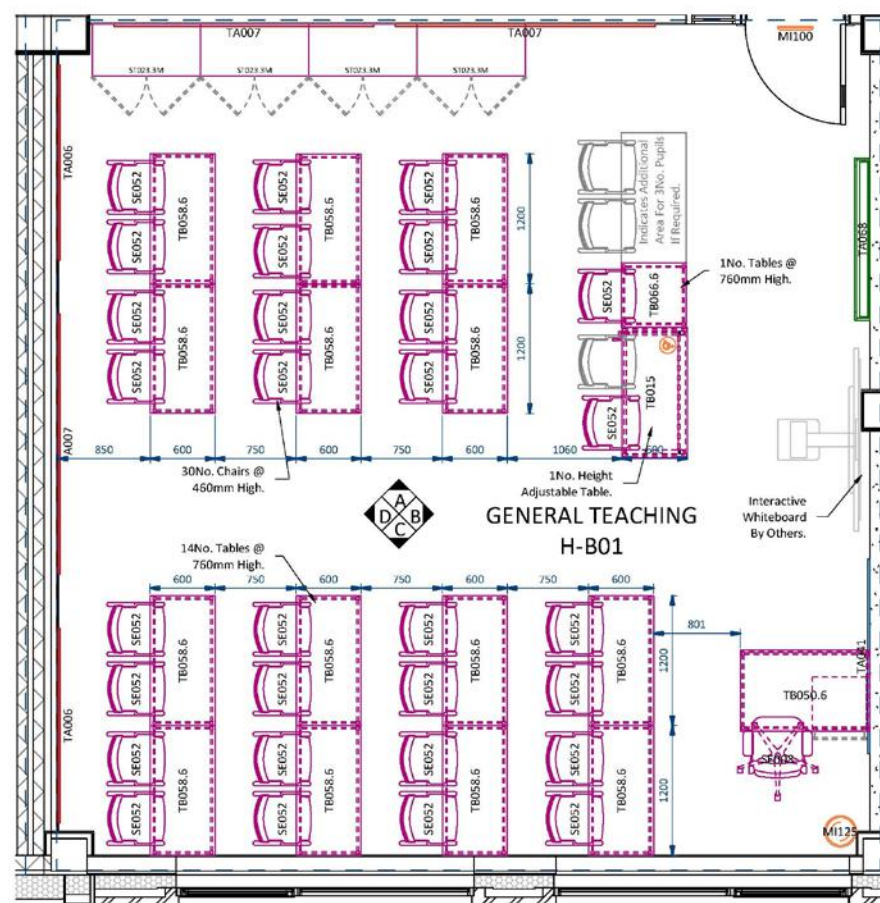
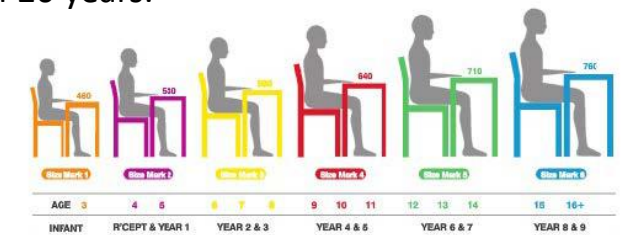

Seating for: 33 Pupils

Social Dining & Student Social

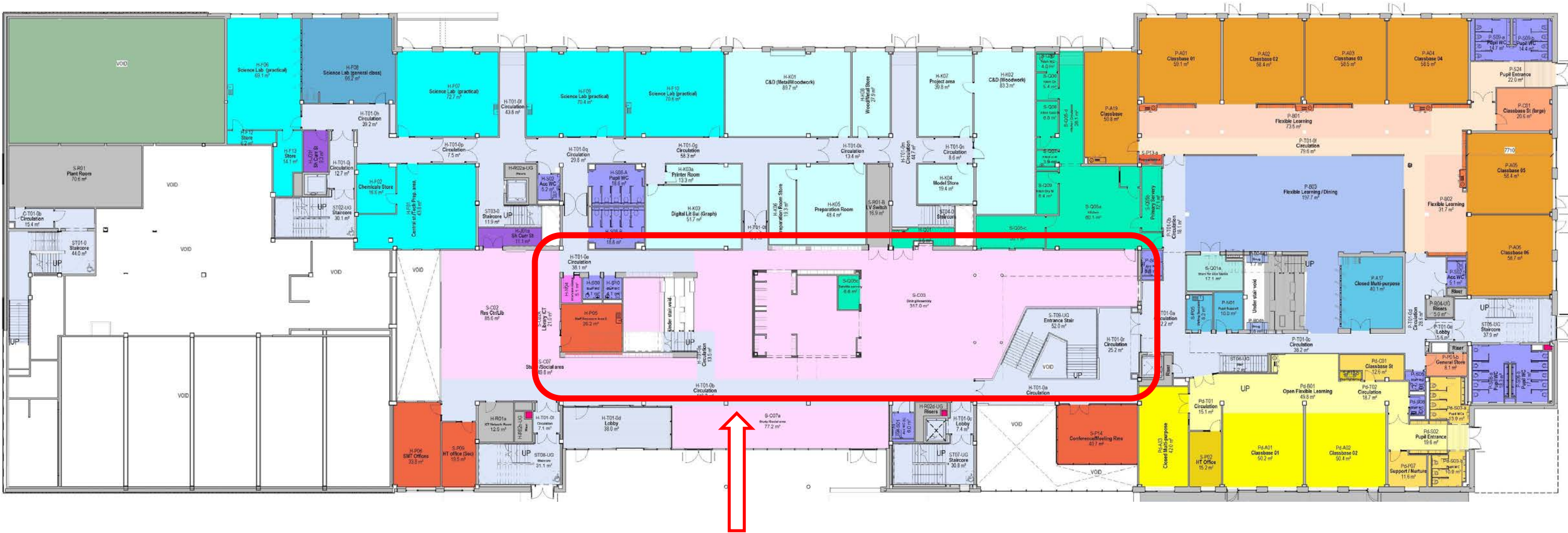

Your Space

Social Dining & Student Social

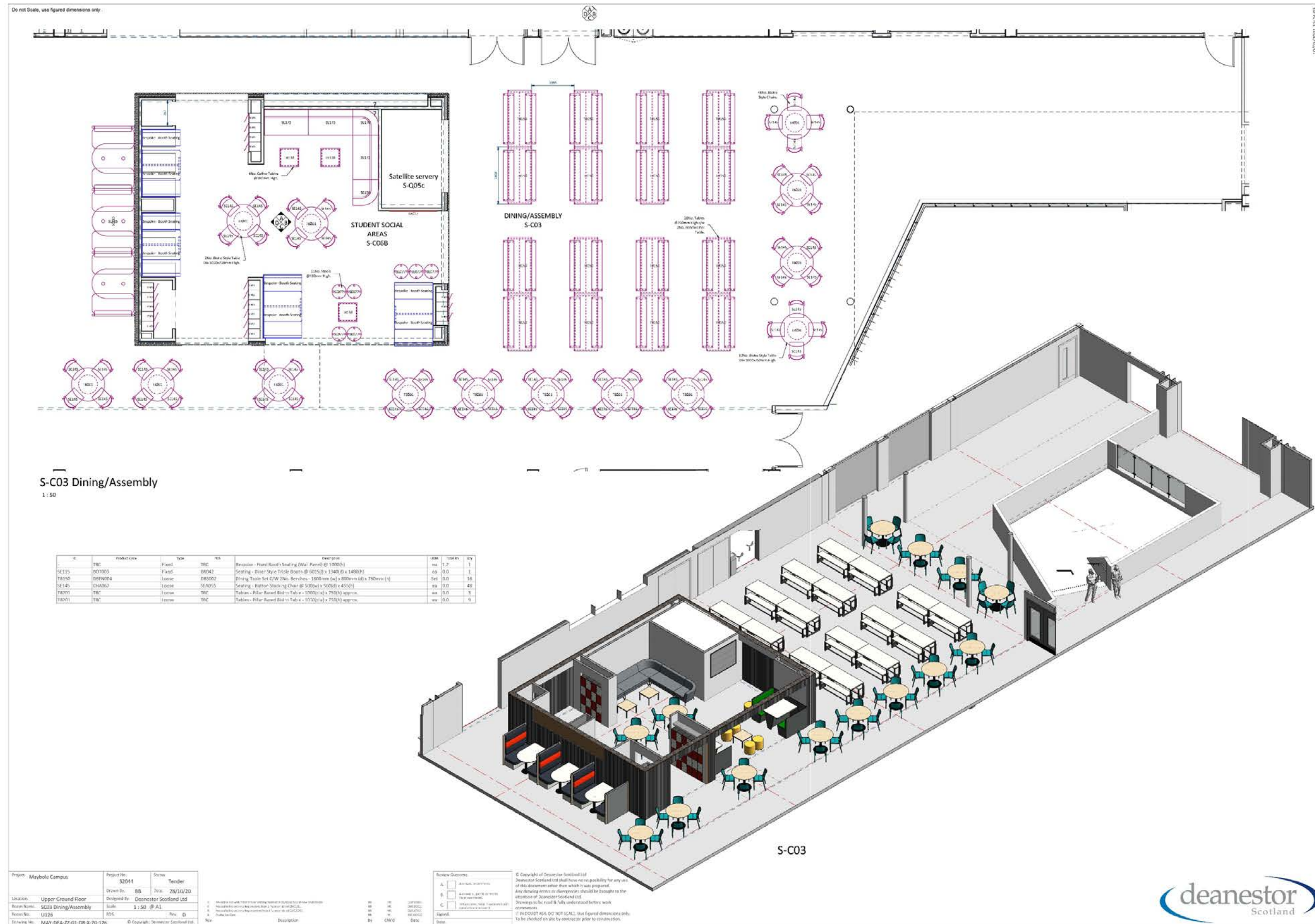

Social Dining & Student Social

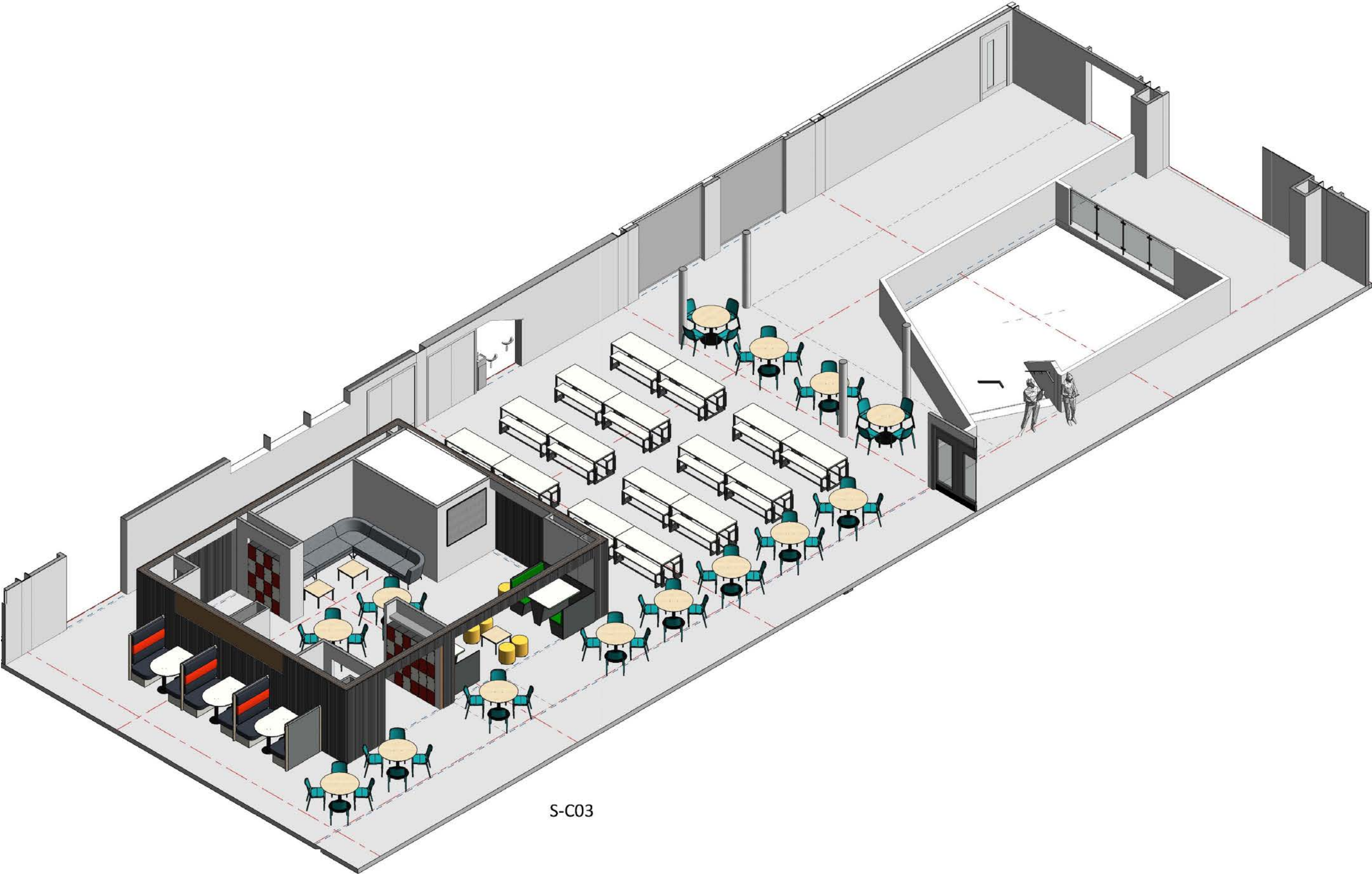

Study Social Area

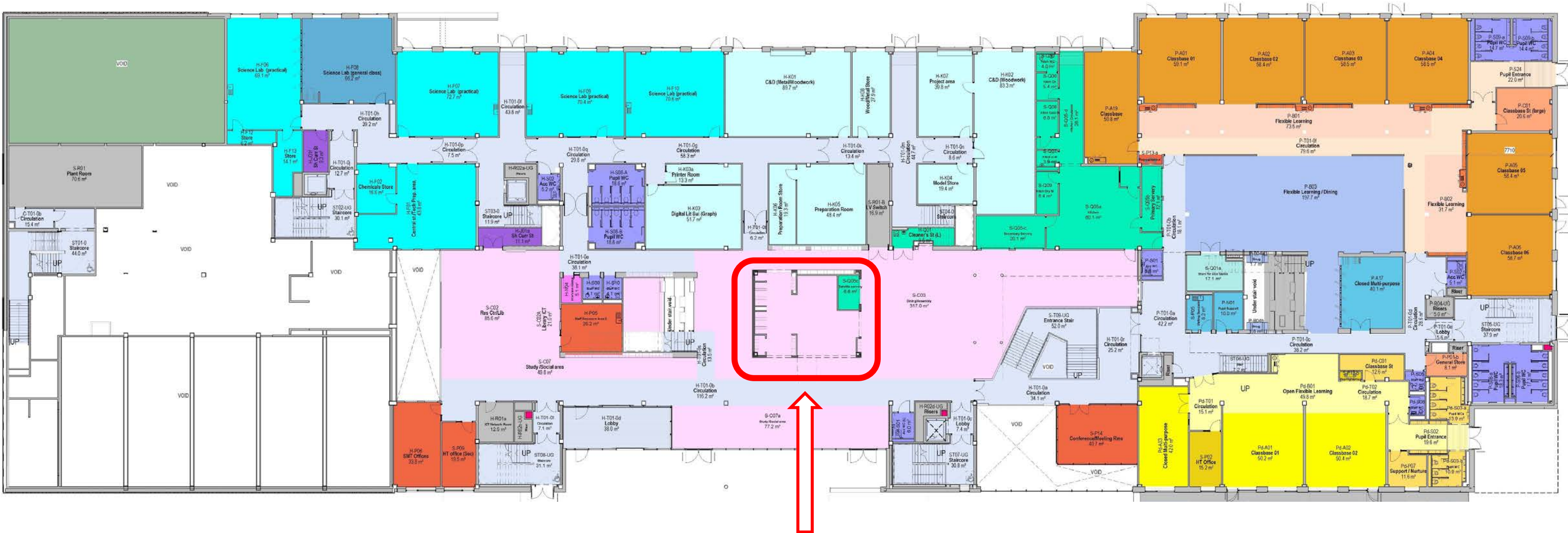

Your Space

Study Social Area

Do not Scale, use figured dimensions only.

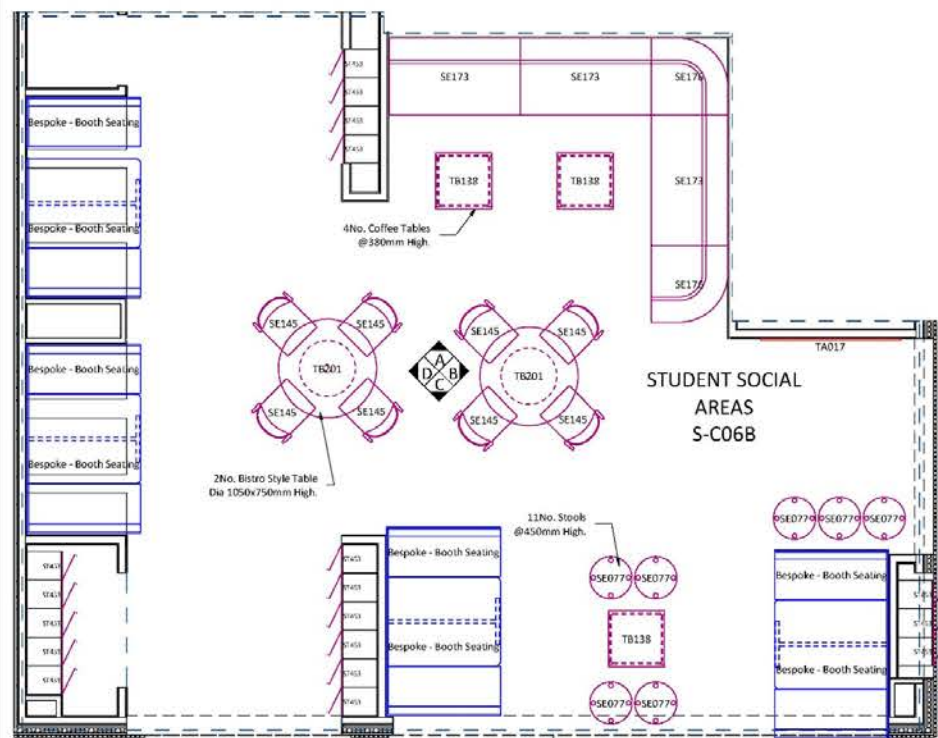

S-C06B Study/Social Area
1 : 50

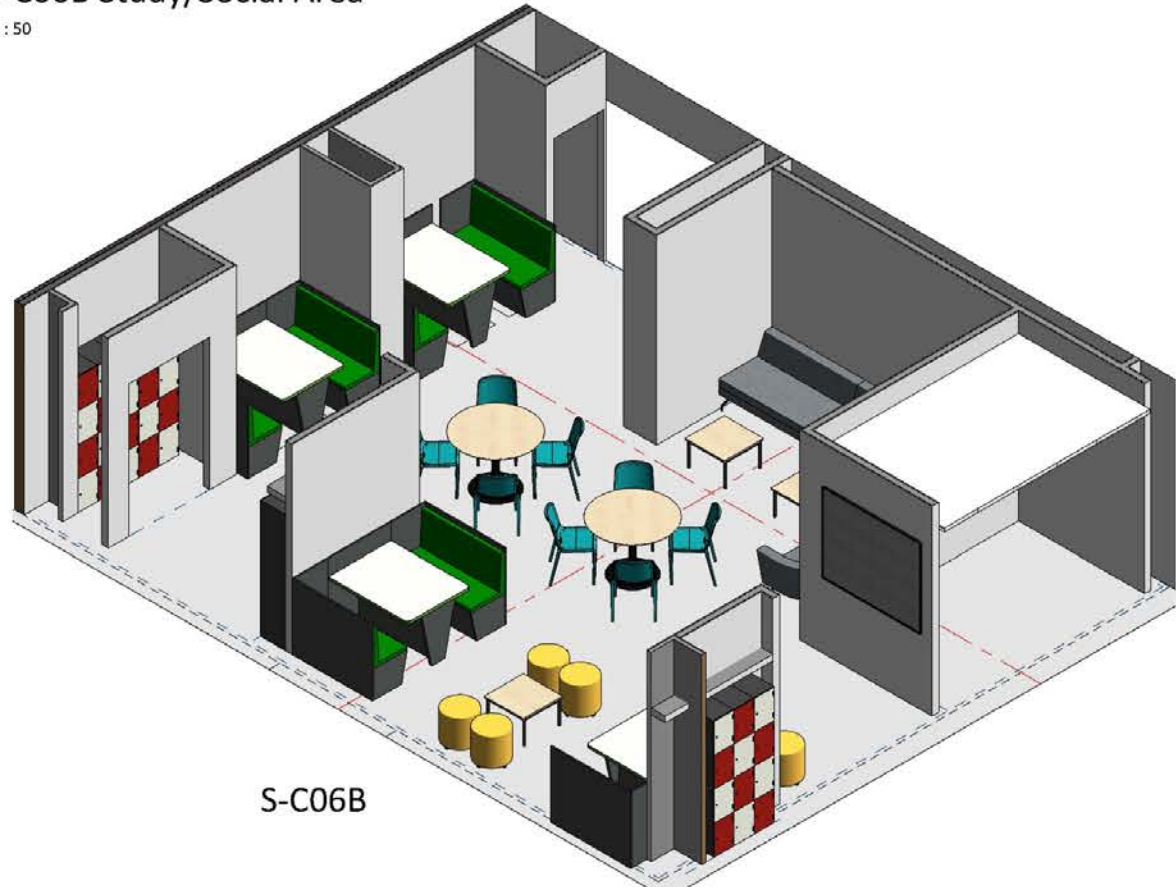

S-C06B



S-C06B Elevation A
1 : 50

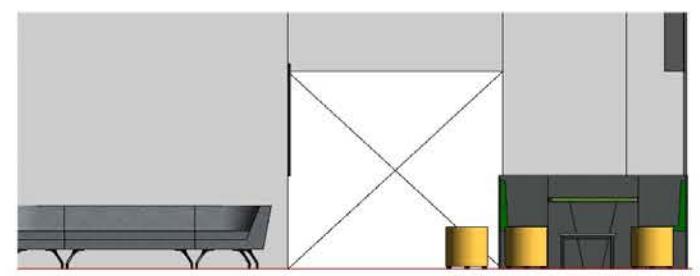

S-C06B Elevation B
1 : 50

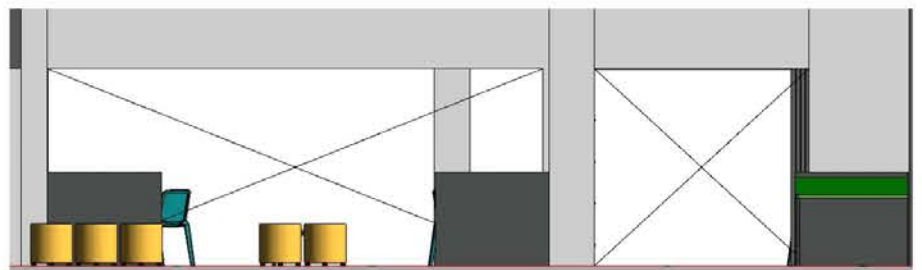

S-C06B Elevation C
1 : 50

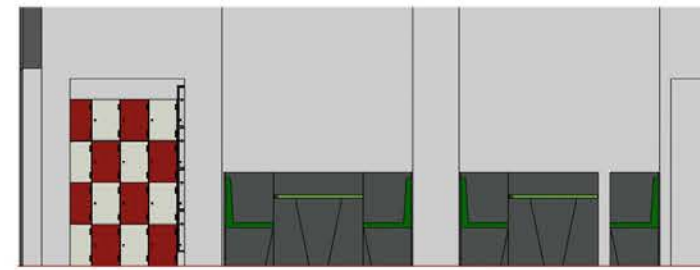

S-C06B Elevation D
1 : 50

ID	Product Code	Type	PDS	Description	UOM	Total Im	Qty
-	TBC	Fixed	TBC	Bespoke - Fixed Booth Seating (Single Sided w/ Back) @ 1200(w) x 510(d) x 460/950(h)	ea	0.0	8
-	TBC	Fixed	TBC	Bespoke - Fixed Booth Seating (Wall Panel) @ 1000(h)	ea	16.4	19
TA017	NB P A 1500 1200	Fixed	NBO003	Teacher Aids - (AF) Polycolour (FR) Pinboard @ 1500(w) x 1200(h)	ea	0.0	1
SE077	SSU001	Loose	BRO001	Breakout - Space Oasis Lobe Stool @ 450(dia) x 450(h)	ea	0.0	7
ST453	LOC T2 4TIER 1780 305 380	Loose	LOC003	Lockers - Steel Locker w/ 4No. SGL Overlay Doors @ 305(w) x 380(d) x 1780(h)	ea	0.0	18
SE145	CHA067	Loose	SEA055	Seating - Hatton Stacking Chair @ 500(w) x 560(d) x 455(h)	ea	0.0	8
SE176	SOF018	Loose	BRO053	Seating - Single Seater Lounge Corner Unit w/ Curved Back	ea	0.0	2
SE173	SOF015	Loose	BRO050	Seating - Two Seater Lounge Sofa w/ Back	ea	0.0	3
TB138	TAB088	Loose	LST040	Tables - Coffee / Lounge w/ PU Edge @ 600(w) x 600(d) x 380(h)	ea	0.0	3
TB201	TBC	Loose	TBC	Tables - Pillar Based Bistro Table - 1050(dia) x 750(h) approx.	ea	0.0	2

Project:	Maybole Campus	Project No:	32044	Status:	Tender
Location:	Upper Ground Floor	Drawn By:	BB	Date:	13/11/20
Room Name:	SC06B Study/Social Area	Designed By:	Deanestor Scotland Ltd		
Room No:	U127	Scale:	1 : 50 @ A2		
Drawing No:	MAY-DEA-ZZ-01-DR-X-70-127	RDS:		Rev:	B

Rev'd In: 11/11/2021
Product on Date

BB MC
BB Chk'd
13/11/2021
25/11/20

Review Outcome:
A: <input type="checkbox"/> Approved, no comments.
B: <input type="checkbox"/> Approved subject to comments (no to be provided).
C: <input type="checkbox"/> Not approved, revised or accordance with comments are required.
Signed:
Date:

© Copyright of Deanestor Scotland Ltd
Deanestor Scotland Ltd shall have no responsibility for any use of this document other than which it was prepared.
Any drawing errors or divergencies should be brought to the attention of Deanestor Scotland Ltd.
Drawings to be read & fully understood before work commences.
IF IN DOUBT ASK. DO NOT SCALE. Use figured dimensions only.
To be checked on site by contractor prior to construction.

Study Social Area

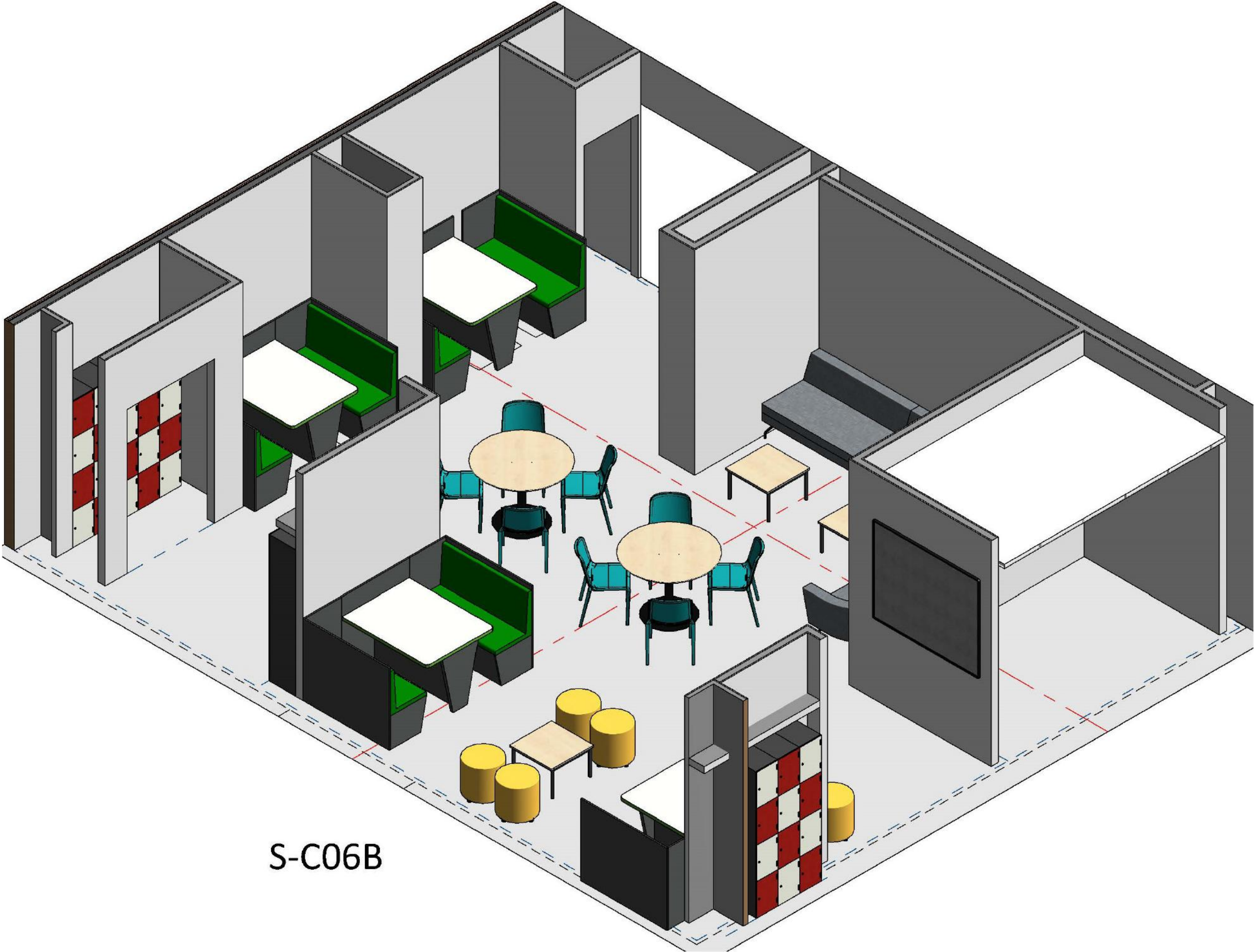

S-C06B

Study Social Area

- An imaginative use of space, coupled with modular, innovative furniture all adds to an enhanced social learning/ dining environment.
- The furniture to this dining area comprises fixed & loose furniture, and a mixture of high and low tables.
- Modern fixed Booth Seating with stylish contemporary breakout furniture complements the design ethos and challenges the traditional organisational model.
- Extended Warranties: 10 years Dining Bench/ Loose 4 Leg Seating

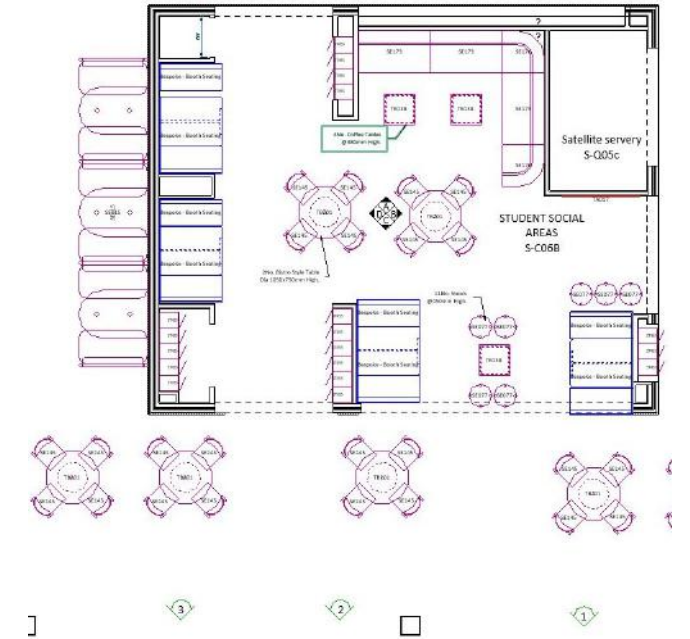

Seating for: 199 Pupils.

Study Social Area 1

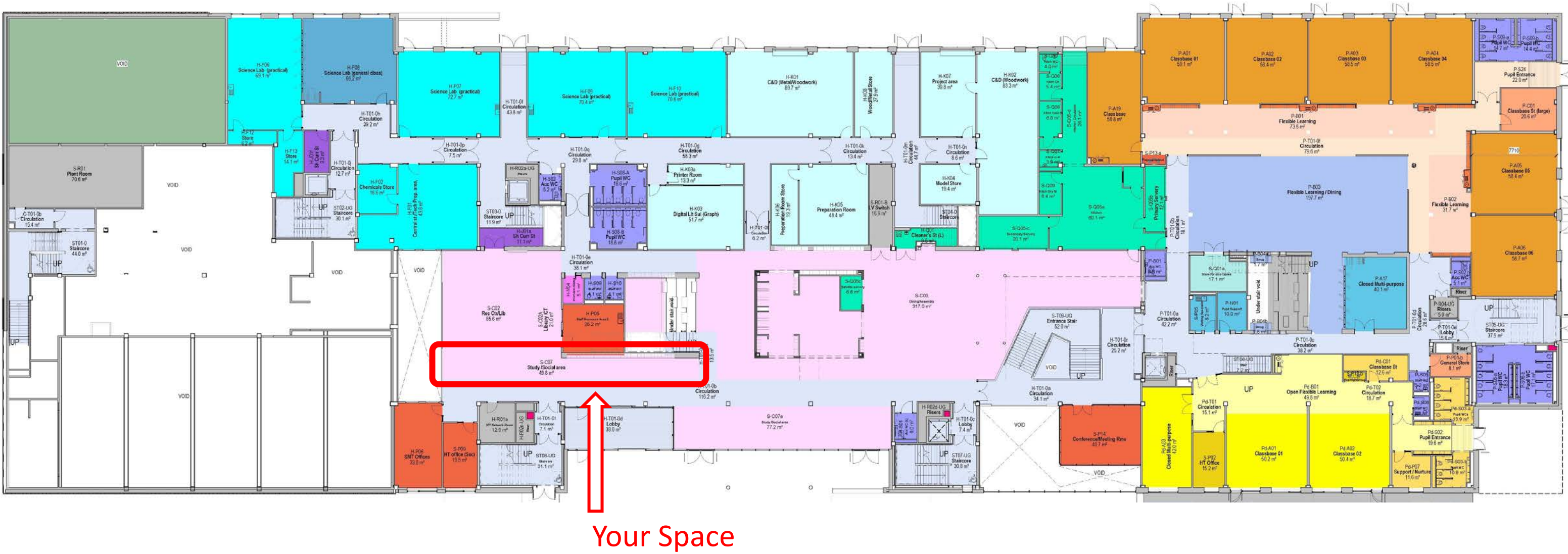

Study Social Area 1

Do not Scale, use figured dimensions only

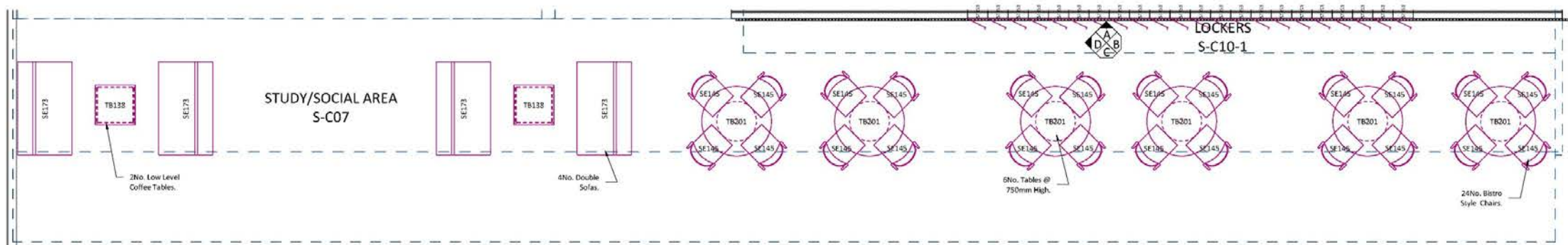

S-C07 Study/Social Area
1 : 50

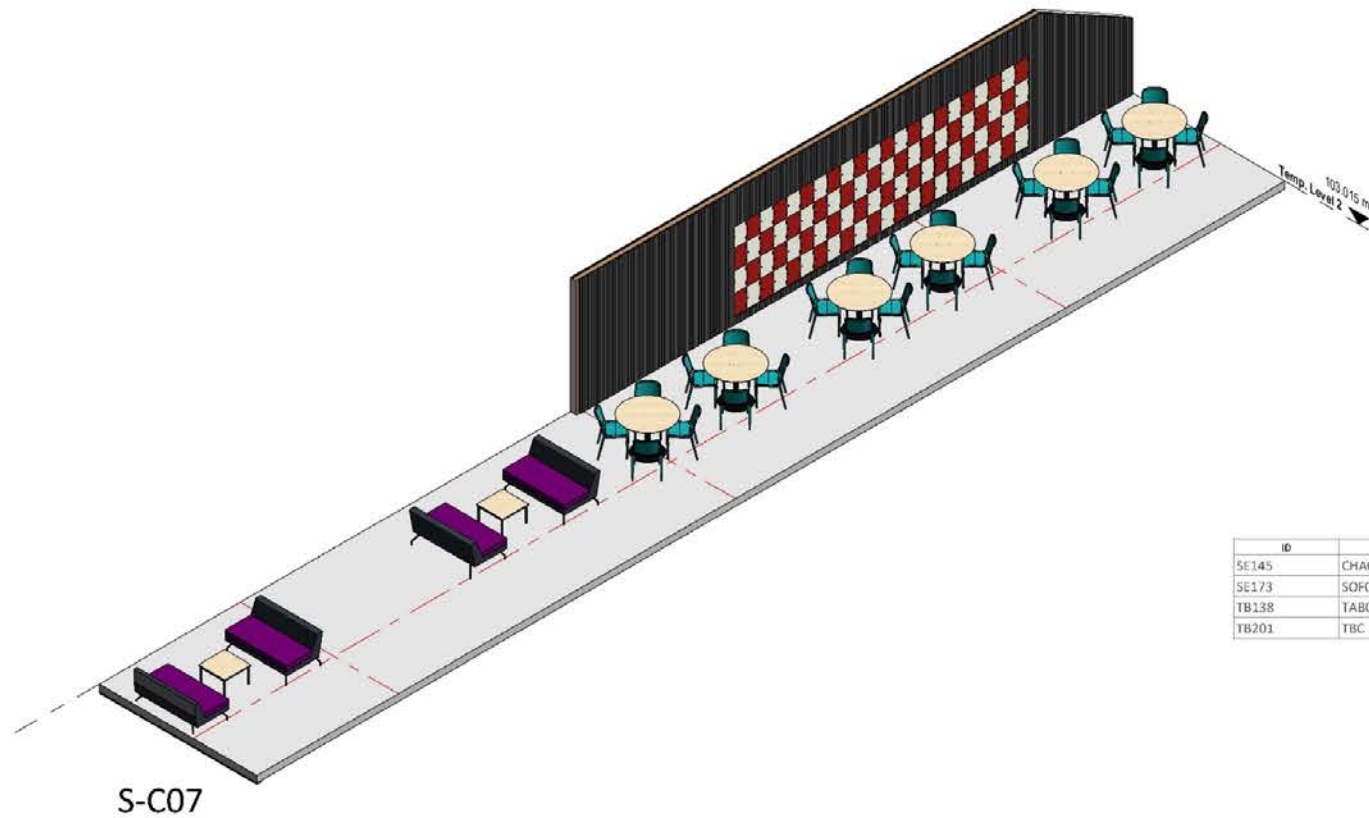

ID	Product Code	Type	PDS	Description	UOM	Total Im	Qty
SE145	CHA067	Loose	SEA055	Seating - Hatton Stacking Chair @ 500(w) x 560(d) x 455(h)	ea	0.0	24
SE173	SOF015	Loose	BRO050	Seating - Two Seater Lounge Sofa w/ Back	ea	0.0	4
TB138	TAB088	Loose	LST040	Tables - Coffee / Lounge w/ PU Edge @ 600(w) x 600(d) x 380(h)	ea	0.0	2
TB201	TBC	Loose	TBC	Tables - Pillar Based Bistro Table - 1000(dia) x 750(h) approx.	ea	0.0	6

Project:	Maybole Campus	Project No:	32044	Status:	Tender
Location:	Upper Ground Floor	Drawn By:	BB	Date:	25/11/20
Room Name:	SC07 Study/Social Area	Designed By:	Deanestor Scotland Ltd	Scale:	1 : 50 @ A2
Room No:	U128	RDS:		Rev:	A
Drawing No:	MAY-DEA-ZZ-01-DR-X-70-128	© Copyright Deanestor Scotland Ltd.			

Rev	Product on Date	Description	By	Chk'd	Date

Review Outcome:	
A:	Approved, no comments.
B:	Approved subject to comments (no to be included).
C:	Not approved, revised or in accordance with comments are required.
Signed:	
Date:	

© Copyright of Deanestor Scotland Ltd
Deanestor Scotland Ltd shall have no responsibility for any use of this document other than which it was prepared.
Any drawing errors or divergencies should be brought to the attention of Deanestor Scotland Ltd.
Drawings to be read & fully understood before work commences.
IF IN DOUBT ASK. DO NOT SCALE. Use figured dimensions only.
To be checked on site by contractor prior to construction.

Study Social Area 1

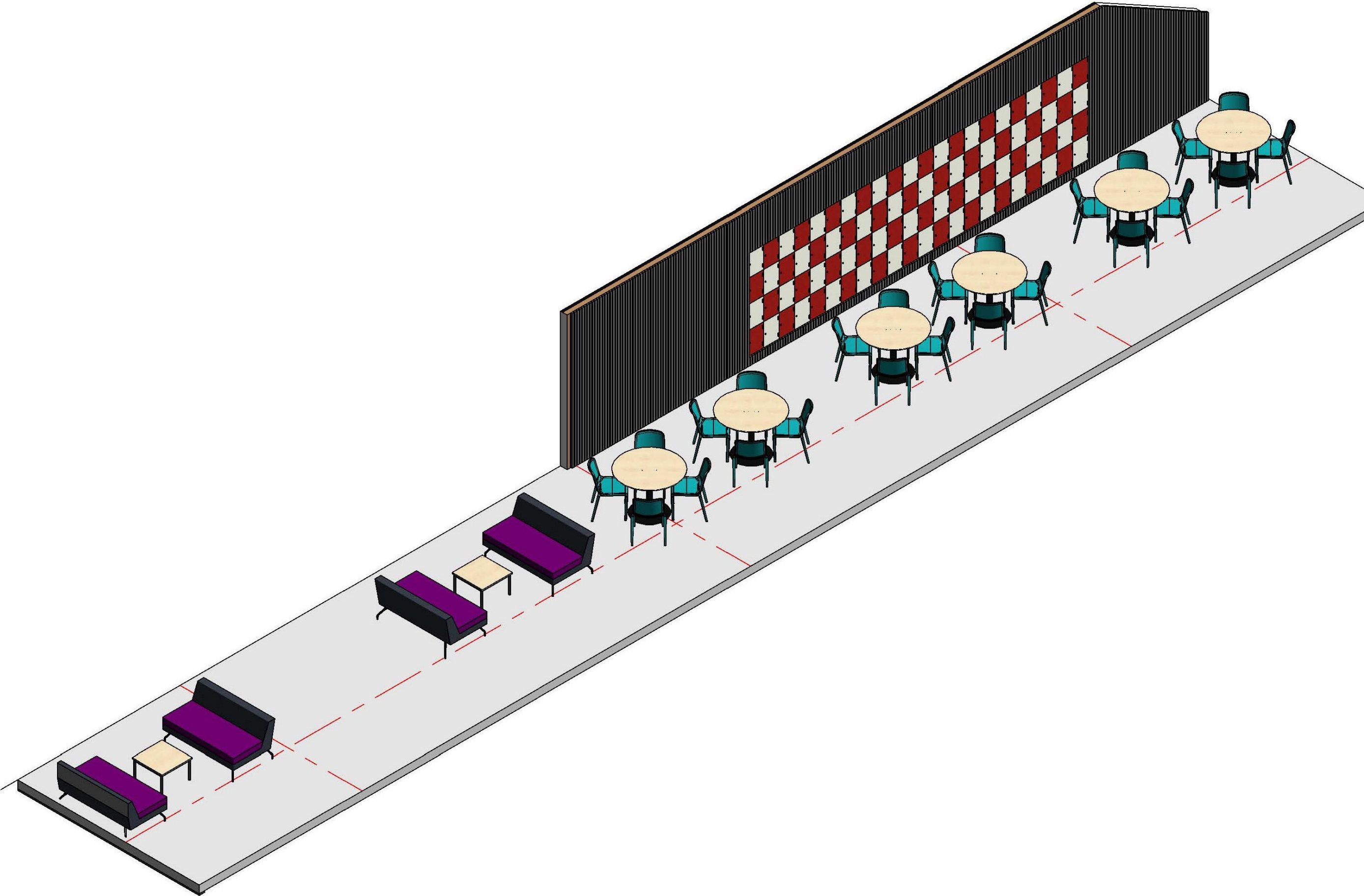

S-C07

Staff Resource Area 5

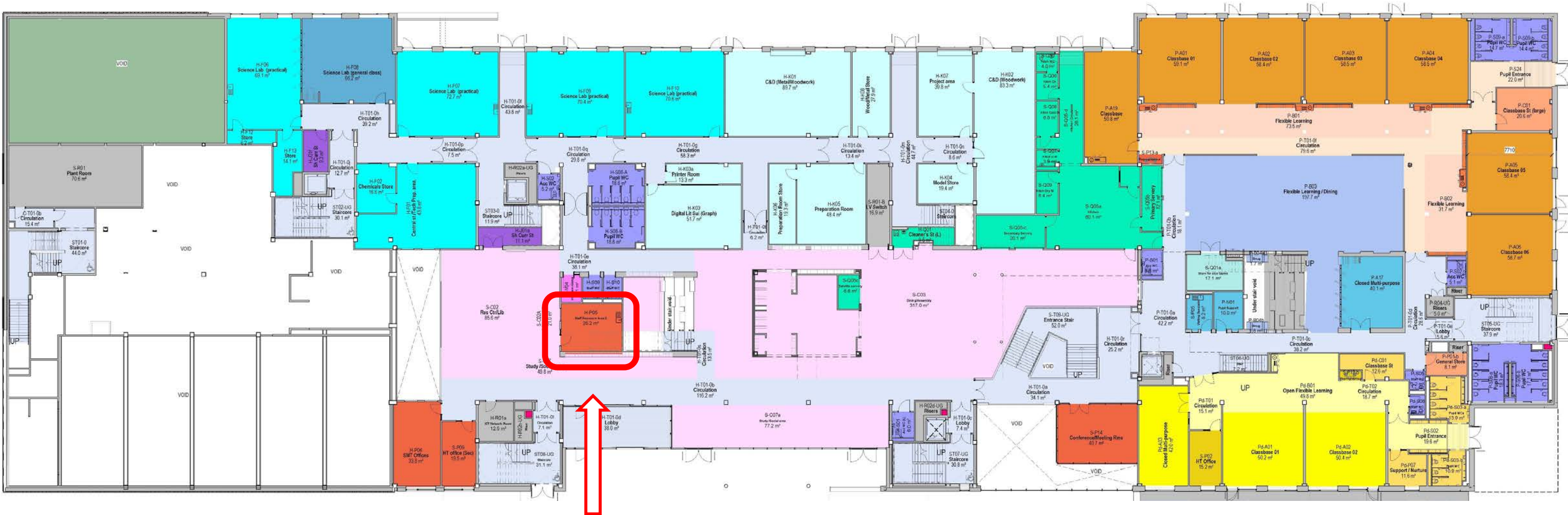

Your Space

Staff Resource Area 5

Do not Scale, use figured dimensions only

05/03/2021 15:16:15

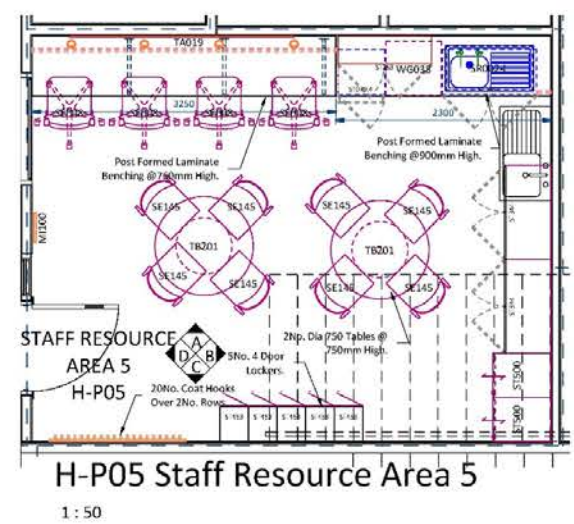

H-P05 Elevation A
1 : 50



H-P05 Elevation B
1 : 50

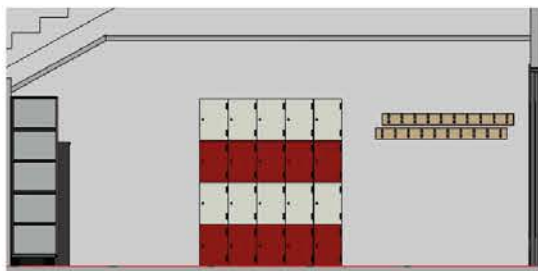

H-P05 Elevation C
1 : 50

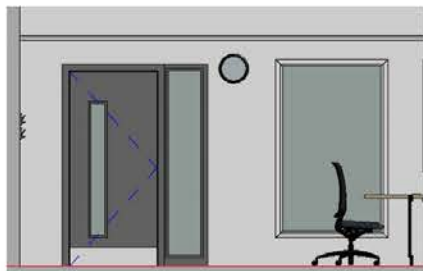

H-P05 Elevation D
1 : 50

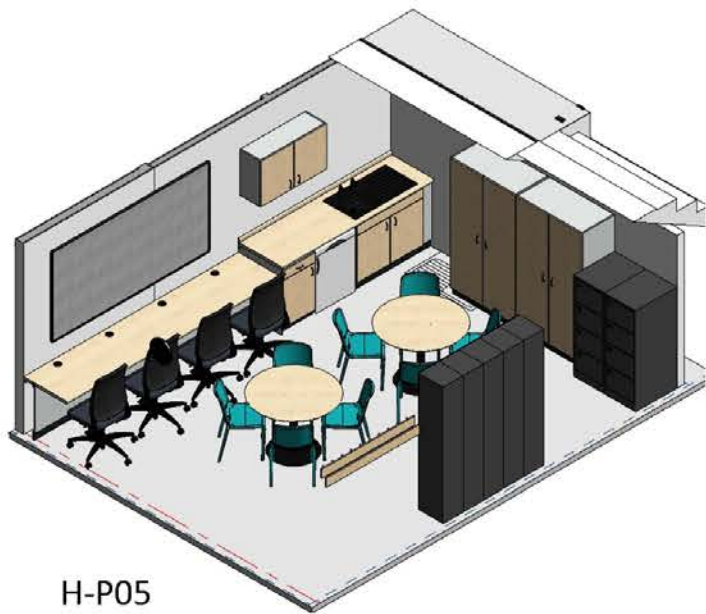

H-P05

ID	Product Code	Type	PDS	Description	UOM	Total Im	Qty
MW002	LC2	Fixed	LEG002	Metalwork - Cantilevered Metal Leg for 650mm Deep Worktop	ea	0.0	3
-	CB T6 1500	Fixed	CH8006	Miscellaneous - MFC Coathook Pattress @ 1400(w) x 120(h)	ea	0.0	2
-	PCH 1	Fixed	CH001	Miscellaneous - Plastic Moulded Coat & Hat Hook	ea	0.0	20
SR078	CO 800 PLASTIC	Fixed	PB007	Miscellaneous - Surface Mounted Cable Management Port	ea	0.0	4
MI100	CLO1	Fixed	CBW001	Miscellaneous - Wall Mounted Clock (Battery Operated)	ea	0.0	1
SR049	STP L S	Fixed	HO27	Pair Domestic Style Pillar Taps w/ Lever Handles (Hot & Cold)	ea	0.0	1
-	CP 900 1000	Fixed	PAN001	Panel - MFC End Panel	lm	0.7	1
-		Fixed	PAN001	Panel - MFC Removable Panel	lm	3.4	2
SR002-L	SIS 940 SB SD 2 304	Fixed	H002	Sinks - Stainless Steel Inset Sink LH Bowl / RH Drainer @ 940(w) x 490(d) w/ Double Tap Hole	ea	0.0	1
ST098.4	BU 1000 DSP-	Fixed	STU009	Storage - Double Sink Unit @ 1000(w) x 500(d) x 750(h)	ea	0.0	1
ST079.4	BU 500 S1-	Fixed	STU007	Storage - Single Drawer Cupboard @ 500(w) x 500(d) x 750(h)	ea	0.0	1
ST263	WUS 1000 D--	Fixed	STU017	Storage - Wall Fixed Cupboard Unit @ 1000(w) x 300(d) x 600(h)	ea	0.0	1
TA019	NB P A 2400 1200	Fixed	NB0003	Teacher Aids - (AF) Polycolour (FR) Pinboard @ 2400(w) x 1200(h)	ea	0.0	1
WT024	PN40 1000 - 1000	Fixed	WTOP10	Worktop - 40mm Laminate 650mm Deep Worktop w/ PF Edge	lm	3.3	1
WT024	PN40 1000 - 1000	Fixed	WTOP10	Worktop - 40mm Laminate 650mm Deep Worktop w/ PF Edge & Upstand	lm	2.3	1
ST453	LOC T2 4TIER 1780 305 380	Loose	LOC003	Lockers - Steel Locker w/ 4No. SGL Overlay Doors @ 305(w) x 380(d) x 1780(h)	ea	0.0	5
SE008	CHA001	Loose	SEA001	Seating - Executive High Mesh Back VDU Chair	ea	0.0	4
SE145	CHA067	Loose	SEA055	Seating - Halton Stacking Chair @ 500(w) x 560(d) x 455(h)	ea	0.0	8
ST500	ADM036	Loose	ADD012	Storage - Filing Unit 4 Drawer @ 470(w) x 622(d) x 1321(h) approx.	ea	0.0	2
ST344	TCH 1000 D--	Loose	STU022	Storage - Tall Double Cupboard Unit @ 1000(w) x 500(d) x 1800(h)	ea	0.0	2
TB201	TBC	Loose	TBC	Tables - Pillar Based Bistro Table - 1000(dia) x 750(h) approx.	ea	0.0	2
WG038	EDU REFR001	Loose	APPLIC050	White Goods - Fridge Undercounter Larder @ 595(w) x 595(d) x 850(h) approx.	ea	0.0	1

Project:	Maybole Campus	Project No:	32044	Status:	Tender
Location:	Upper Ground Floor	Drawn By:	BB	Date:	20/11/20
Room Name:	H-P05 Staff Resource Area 5	Designed By:	Deanestor Scotland Ltd		
Room No:	U032	Scale:	1 : 50 @ A2		
Drawing No:	MAY-DEA-ZZ-01-DR-X-70-032	RDS:		Rev:	B

© Copyright Deanestor Scotland Ltd.

BB MC
BB MC
By Chk'd
Date

Review Outcome:	
A. Approved, no comments.	
B. Approved subject to comments. (to be submitted)	
C. Not approved, revise in accordance with comments and resubmit.	
Signed:	
Date:	

© Copyright of Deanestor Scotland Ltd
Deanestor Scotland Ltd shall have no responsibility for any use of this document other than which it was prepared.
Any drawing errors or divergencies should be brought to the attention of Deanestor Scotland Ltd.
Drawings to be read & fully understood before work commences.
IF IN DOUBT ASK. DO NOT SCALE. Use figured dimensions only.
To be checked on site by contractor prior to construction.

Staff Resource Area 5

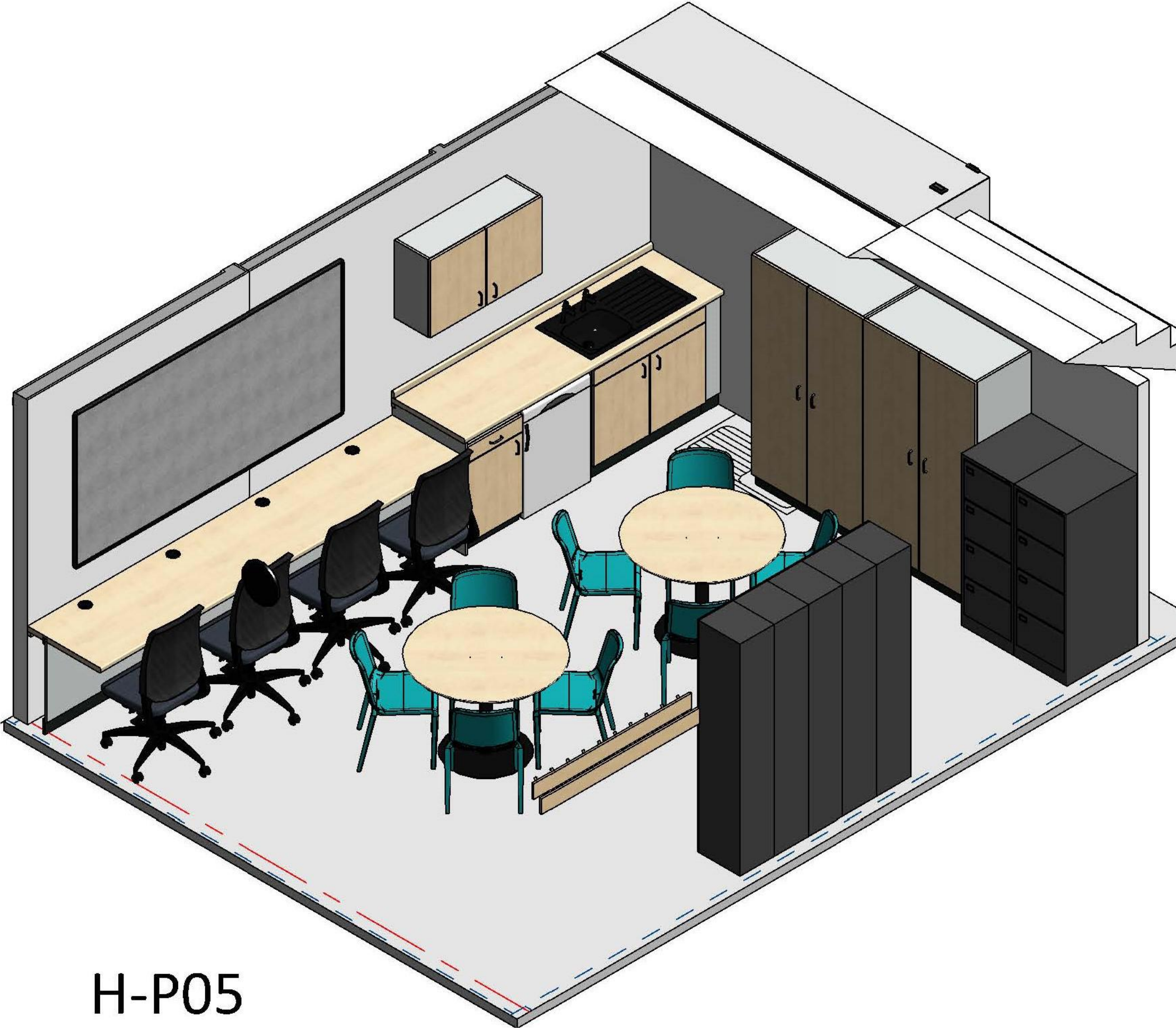

H-P05

Staff Resource Area 5

- The staff resource area is a busy work hub with a variety of furniture reflecting the activities.
- The layout features breakaway tables for informal meetings/ dining. Is there a requirement for low soft seating within this space?
- IT provision is catered for with a fitted wall bench with mobile ergonomic seating. Cable management is integral to the bench arrangement.
- A kitchen area is provided with supporting appliances.
- Lockers are included for staff personal storage.
- Extended Warranties: 5 years Dining Seating, 5 years VDU seating

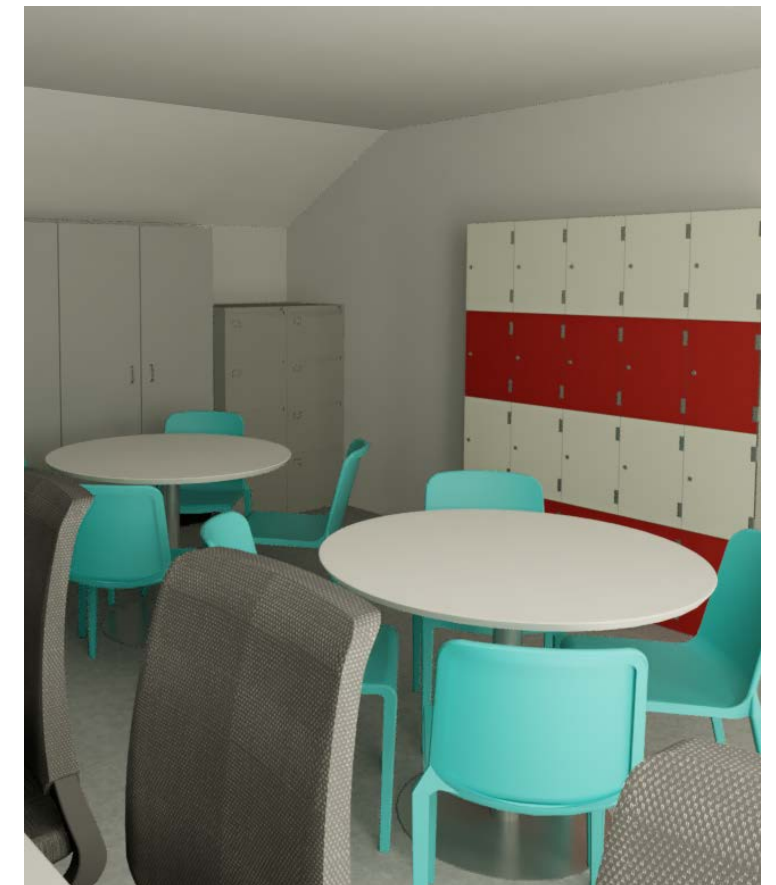
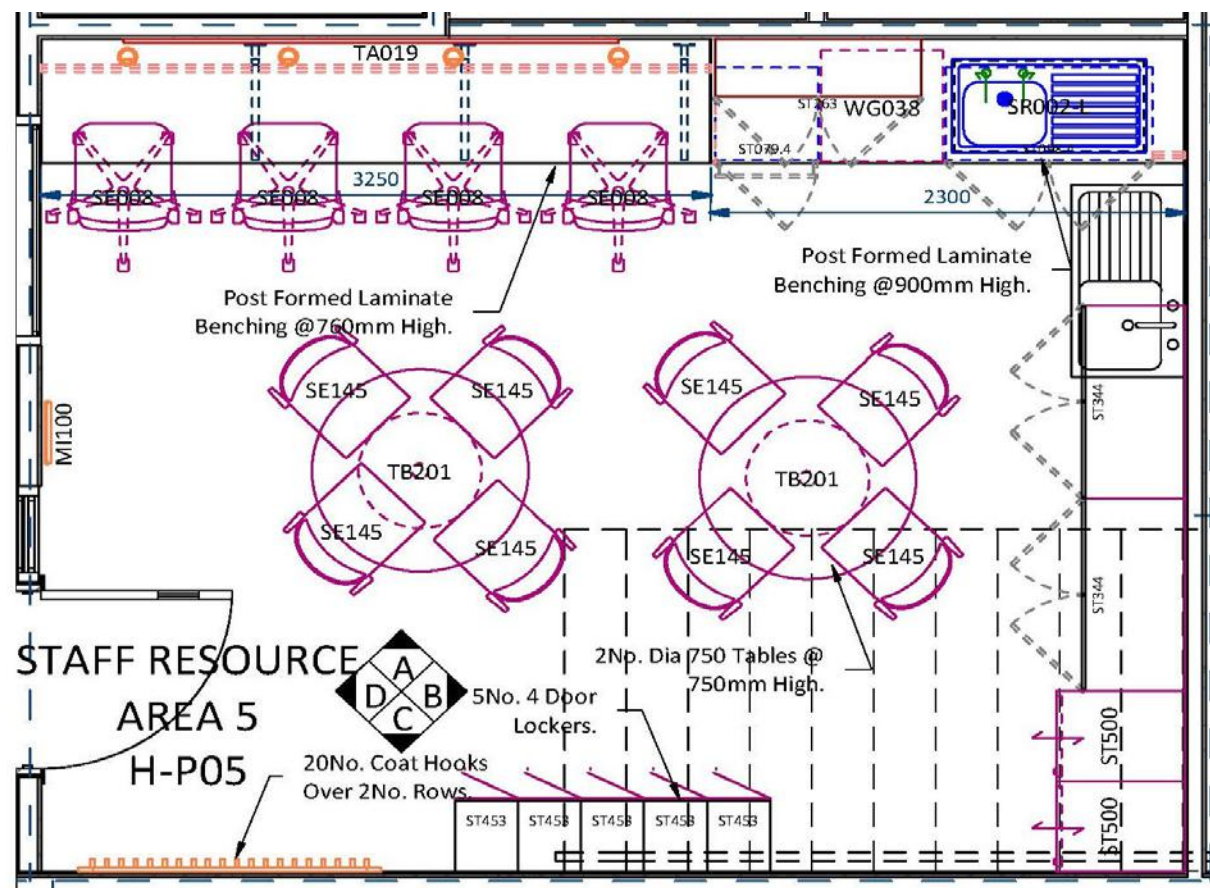

Seating for: 12 Staff

RES-CTR-LIB- Resource Centre Library



Your Space

RES-CTR-LIB- Resource Centre Library

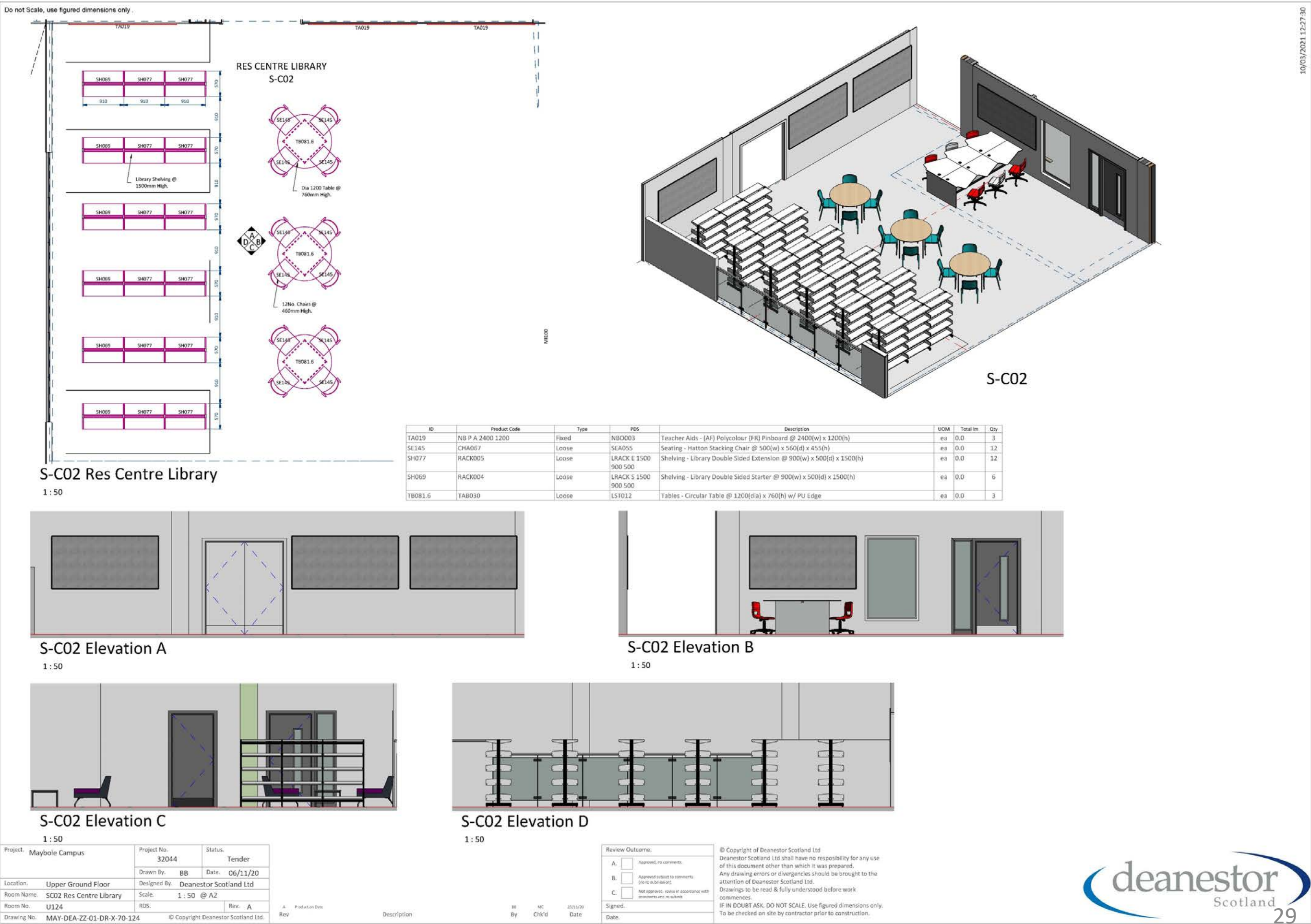

RES-CTR-LIB- Resource Centre Library

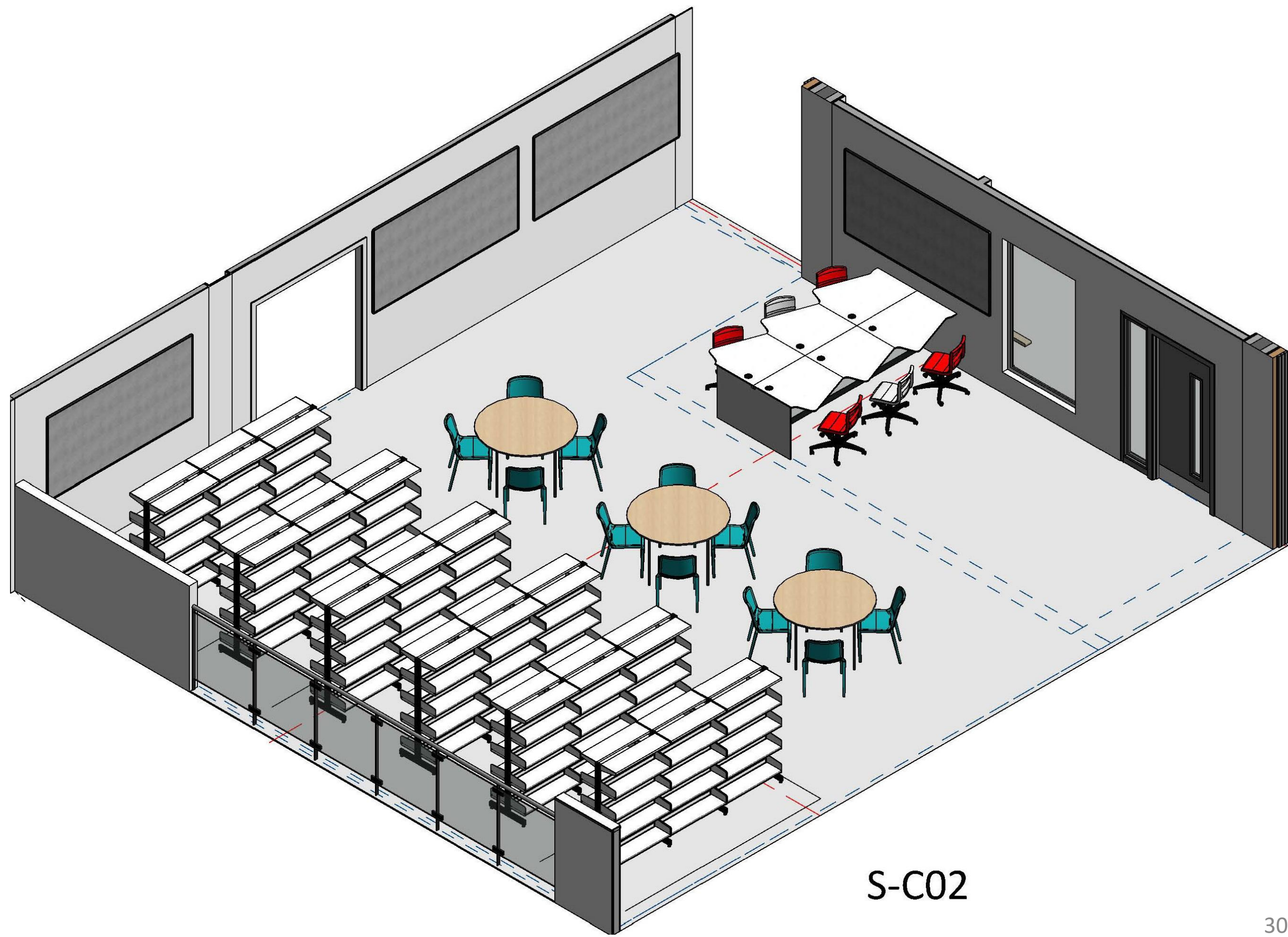

S-C02

Library ICT

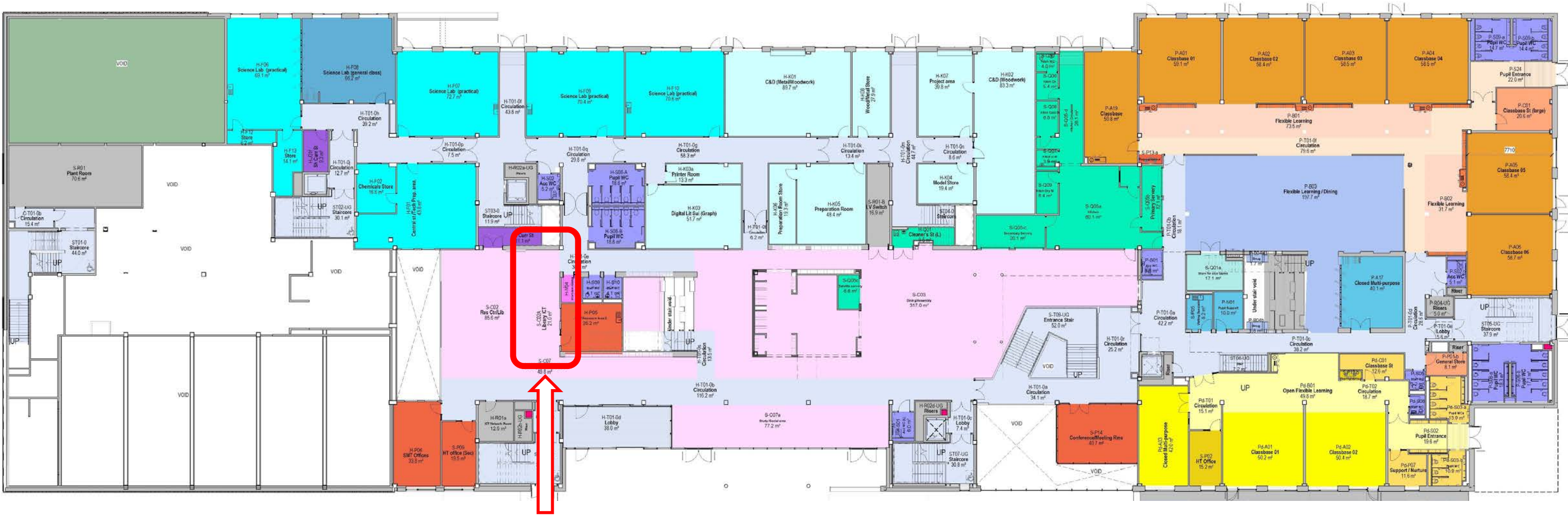

Your Space

Library ICT

Do not Scale, use figured dimensions only

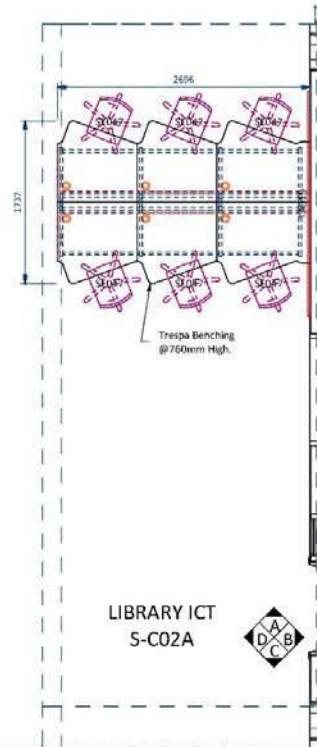

S-C02A Library ICT
1 : 50

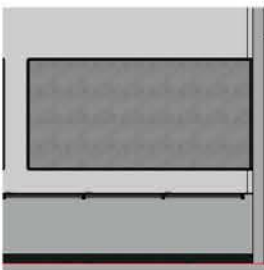

S-C02A Elevation A
1 : 50

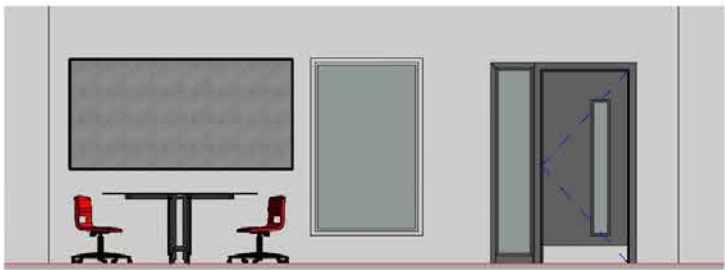

S-C02A Elevation B
1 : 50



S-C02A Elevation C
1 : 50

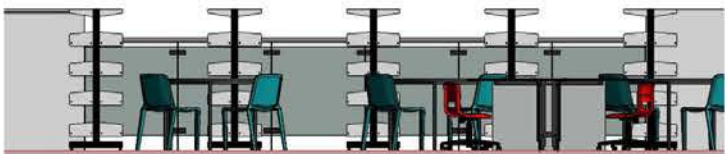

S-C02A Elevation D
1 : 50



S-C02A

ID	Product Code	Type	PDS	Description	UOM	Total Im	Qty
MW011	LSL 3 ---	Fixed	TBC	Metalwork - Connecting Rails for Perimeter/Island Support Legs	lm	4.9	6
MW004	LS1	Fixed	LEG004	Metalwork - Peninsular Support Leg @ 1200(d)	ea	0.0	4
SR078	CO 80D PLASTIC	Fixed	PB007	Miscellaneous - Surface Mounted Cable Management Port	ea	0.0	6
-	CP 900 1000	Fixed	PAN001	Panel - MFC End Panel	lm	1.2	1
-	CP 700 1000	Fixed	PAN001	Panel - MFC Removable Panel	lm	5.3	2
TA019	NB P A 2400 1200	Fixed	NB003	Teacher Aids - (AF) Polycolour (FR) Pinboard @ 2400(w) x 1200(h)	ea	0.0	1
WT0016	LH 1200 1000	Fixed	WTOP07	Worktop - 16mm SGL 900mm Deep Sawtooth Worktop	lm	3.4	4
WT0016	LH 1200-1000	Fixed	WTOP16	Worktop - 16mm Trespa 900mm Deep Sawtooth Worktop	lm	2.0	2
SE047	CHA042	Loose	SEA032	Seating - Postura Task Chair w/ Castors	ea	0.0	6

Project:	Maybole Campus	Project No:	32044	Status:	Tender
Location:	Upper Ground Floor	Drawn By:	BB	Date:	06/11/20
Room Name:	SC02A Library ICT	Designed By:	Deanestor Scotland Ltd		
Room No:	U125	Scale:	1 : 50 @ A2		
Drawing No:	MAY-DEA-ZZ-01-DR-X-70-125	RDS:		Rev:	B
© Copyright Deanestor Scotland Ltd.					

Rev A: Rev'd in line with Presentation Meeting Notes dated 22/02/2021 and New Rev'd Model
Production Date

BB MC
By Chk'd
Date

Review Outcome:
A. <input type="checkbox"/> Approved, no comments.
B. <input type="checkbox"/> Approved subject to comments (to be submitted).
C. <input type="checkbox"/> Not approved, revise in accordance with comments and resubmit.
Signed:
Date:

© Copyright of Deanestor Scotland Ltd
Deanestor Scotland Ltd shall have no responsibility for any use of this document other than which it was prepared.
Any drawing errors or divergencies should be brought to the attention of Deanestor Scotland Ltd.
Drawings to be read & fully understood before work commences.
IF IN DOUBT ASK. DO NOT SCALE. Use figured dimensions only.
To be checked on site by contractor prior to construction.

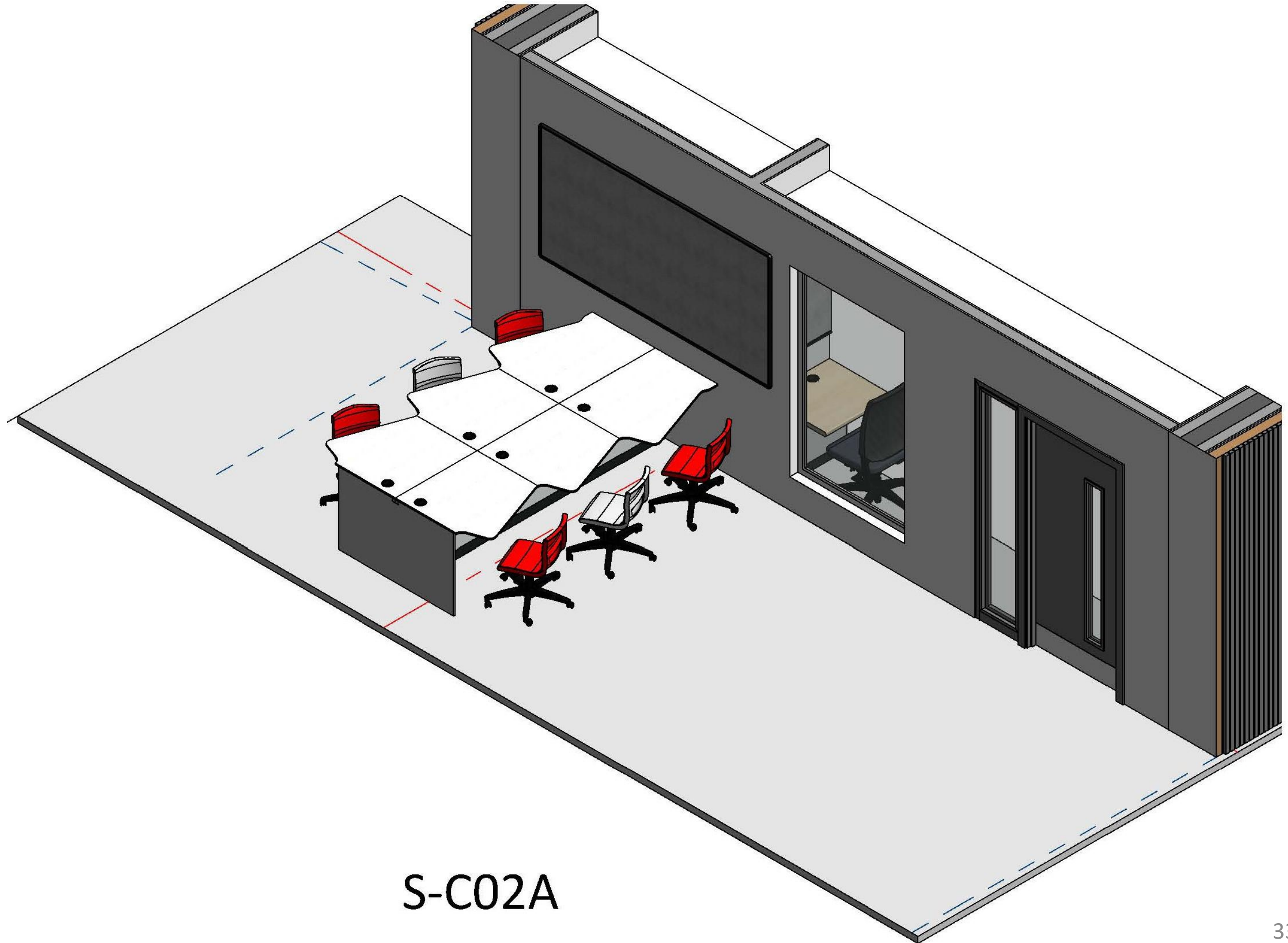

S-C02A

Learning Plaza



Learning Plaza

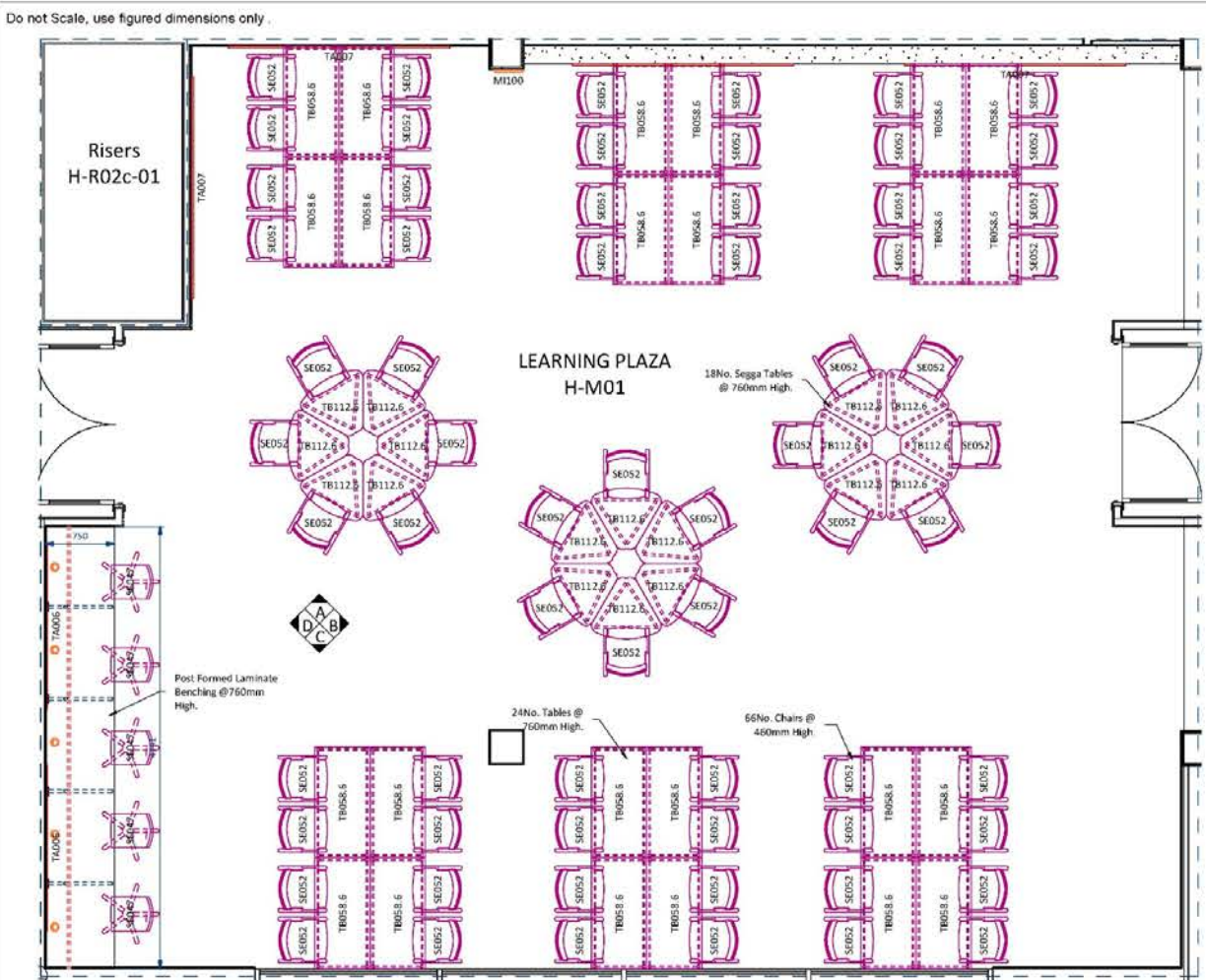

H-M01 Learning Plaza

1 : 50

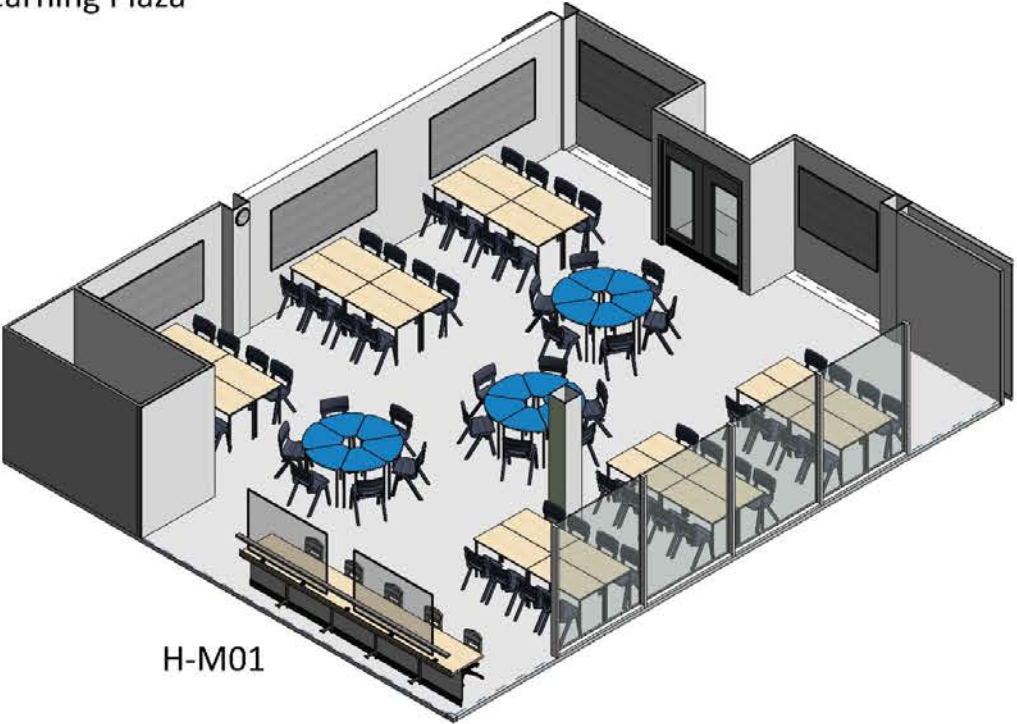

H-M01

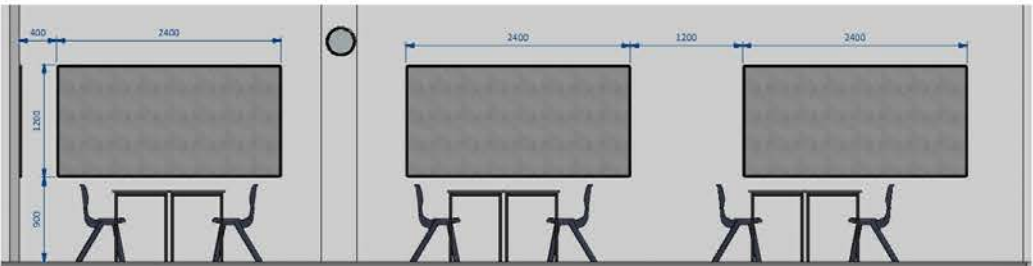

H-M01 Elevation A

1 : 50

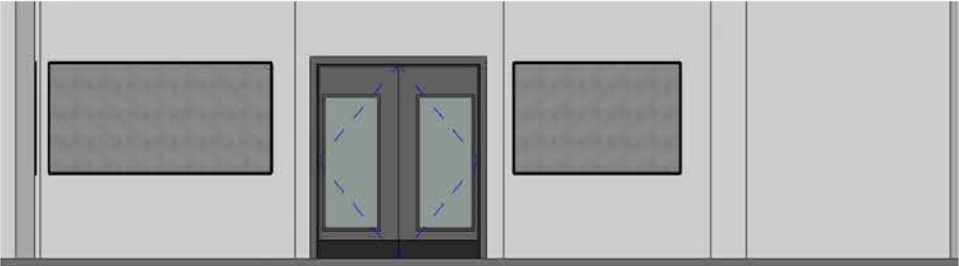

H-M01 Elevation B

1 : 50

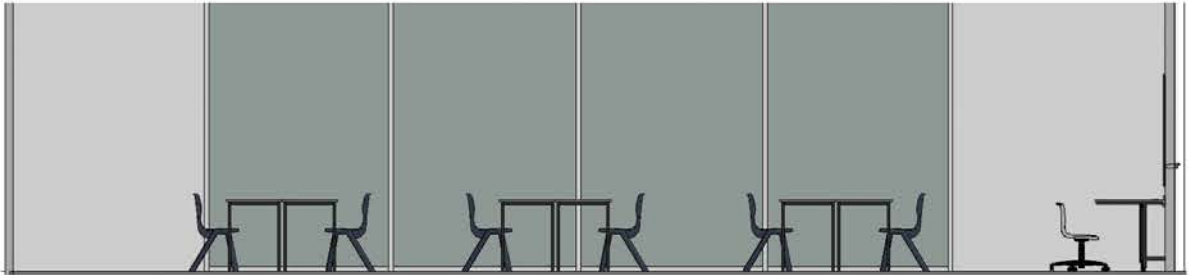

H-M01 Elevation C

1 : 50

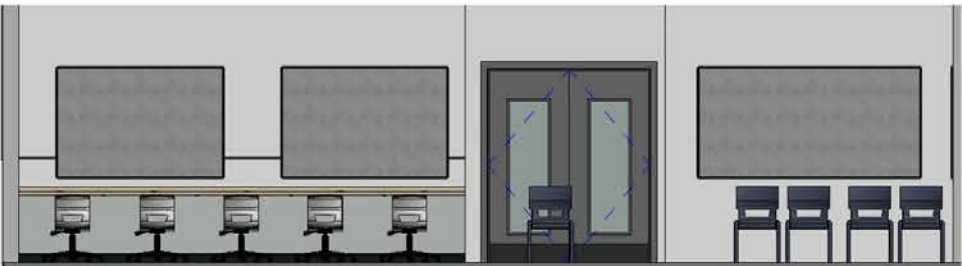

H-M01 Elevation D

1 : 50

ID	Product Code	Type	PDS	Description	UOM	Total Im	Qty
MW002	LC2	Fixed	LEG002	Metalwork - Cantilevered Metal Leg for 750mm Deep Worktop	ea	0.0	4
SR078	CO 800 PLASTIC	Fixed	PB007	Miscellaneous - Surface Mounted Cable Management Port	ea	0.0	5
M1100	CL01	Fixed	CBW001	Miscellaneous - Wall Mounted Clock (Battery Operated)	ea	0.0	1
-	CP 700 1000	Fixed	PAN001	Panel - MFC Removable Panel	lm	4.8	1
TA006	NB F A 1200 1800	Fixed	NB0001	Teacher Aids - (AF) Felt Pinboard @ 1800(w) x 1200(h)	ea	0.0	2
TA007	NB F A 1200 2400	Fixed	NB0001	Teacher Aids - (AF) Felt Pinboard @ 2400(w) x 1200(h)	ea	0.0	4
WT024	PN40 1000 - 1000	Fixed	WT010	Worktop - 40mm Laminate 750mm Deep Worktop w/ PF Edge & Upstand	lm	4.8	1
SE047	CHA042	Loose	SEA032	Seating - Postura Task Chair w/ Castors	ea	0.0	5
SE052	CHA047	Loose	SEA035	Seating - Postura+ Chair @ 460(h) (Size 6)	ea	0.0	66
TB058.6	TAB017	Loose	LTS004	Tables - Pupils Classroom Table w/ PU Edge @ 1200(w) x 600(d) x 760(h)	ea	0.0	24
TB112.6	TAB051	Loose	LST027	Tables - Segga (Petal Shaped) Table w/ Duraform Edge @ 750(w) x 660(d) x 760(h)	ea	0.0	18

Project:	Maybole Campus	Project No.	32044	Status:	Tender
Location:	First Floor	Drawn By:	BB	Date:	
Room Name:	H-M01 Learning Plaza	Designed By:	Deanestor Scotland Ltd		
Room No.:	F031	Scale:	1 : 50 @ A2		
Drawing No.:	MAY-DEA-ZZ-02-DR-X-70-F031	RDS:		Rev. B	

Rev	Production Date	Product Date	Description	By	MC	W/L	Chk'd	Date

Review Outcome:	
A. <input type="checkbox"/> Approved, no comments.	
B. <input type="checkbox"/> Approved subject to comments. (No to be submitted)	
C. <input type="checkbox"/> Not approved, revise in accordance with comments and resubmit.	
Signed:	
Date:	

© Copyright of Deanestor Scotland Ltd. Deanestor Scotland Ltd shall have no responsibility for any use of this document other than which it was prepared. Any drawing errors or divergencies should be brought to the attention of Deanestor Scotland Ltd. Drawings to be read & fully understood before work commences. IF IN DOUBT ASK. DO NOT SCALE. Use figured dimensions only. To be checked on site by contractor prior to construction.

Learning Plaza

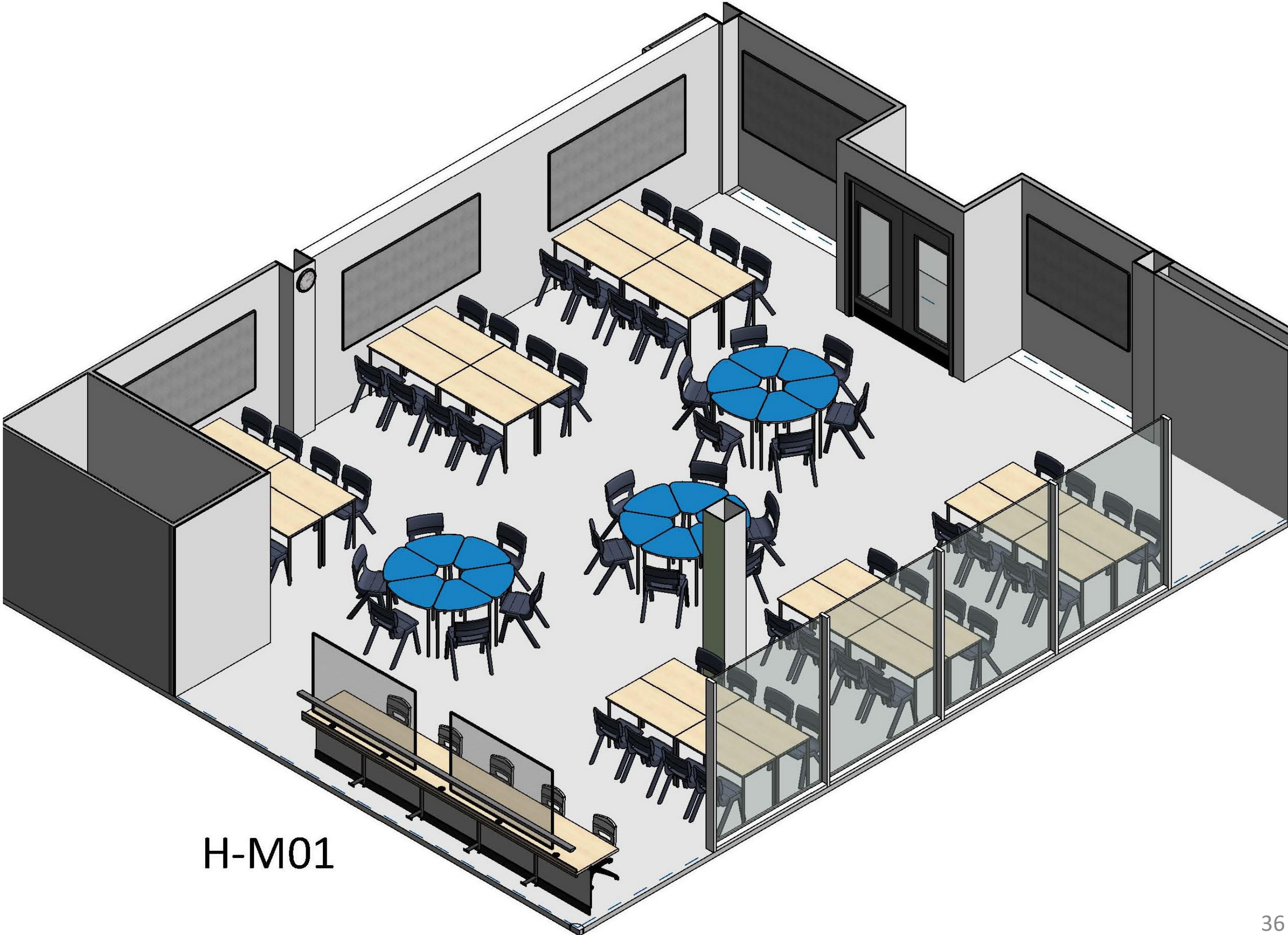

H-M01



Your Space

Study-Research-WS-ICT

Do not Scale, use figured dimensions only

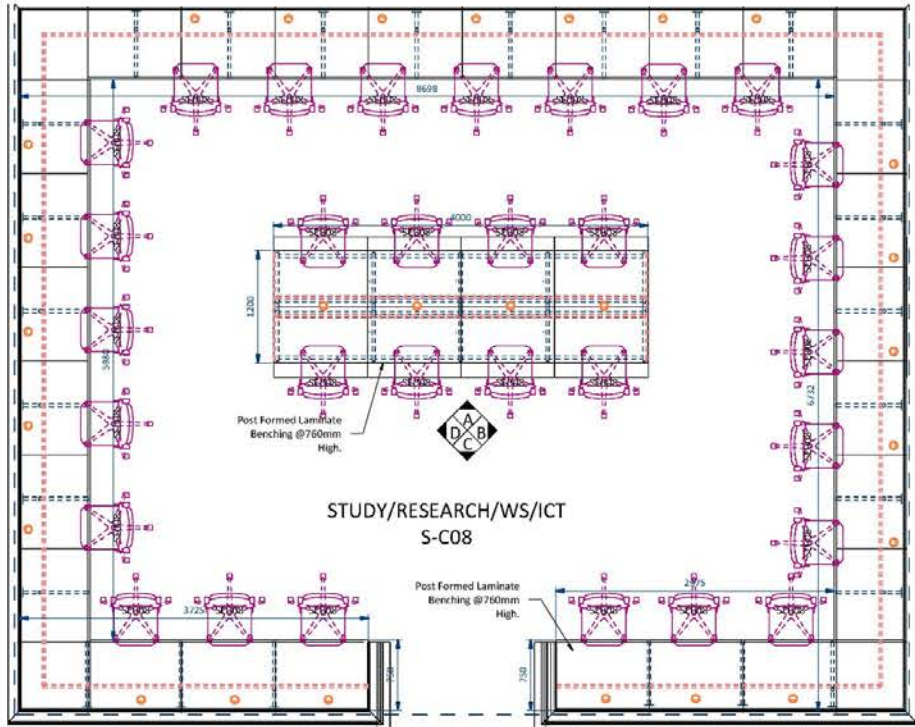

S-C08 Study/Research/WS/ICT
1 : 50



S-C08 Elevation A
1 : 50



S-C08 Elevation B
1 : 50



S-C08 Elevation C
1 : 50



S-C08 Elevation D
1 : 50

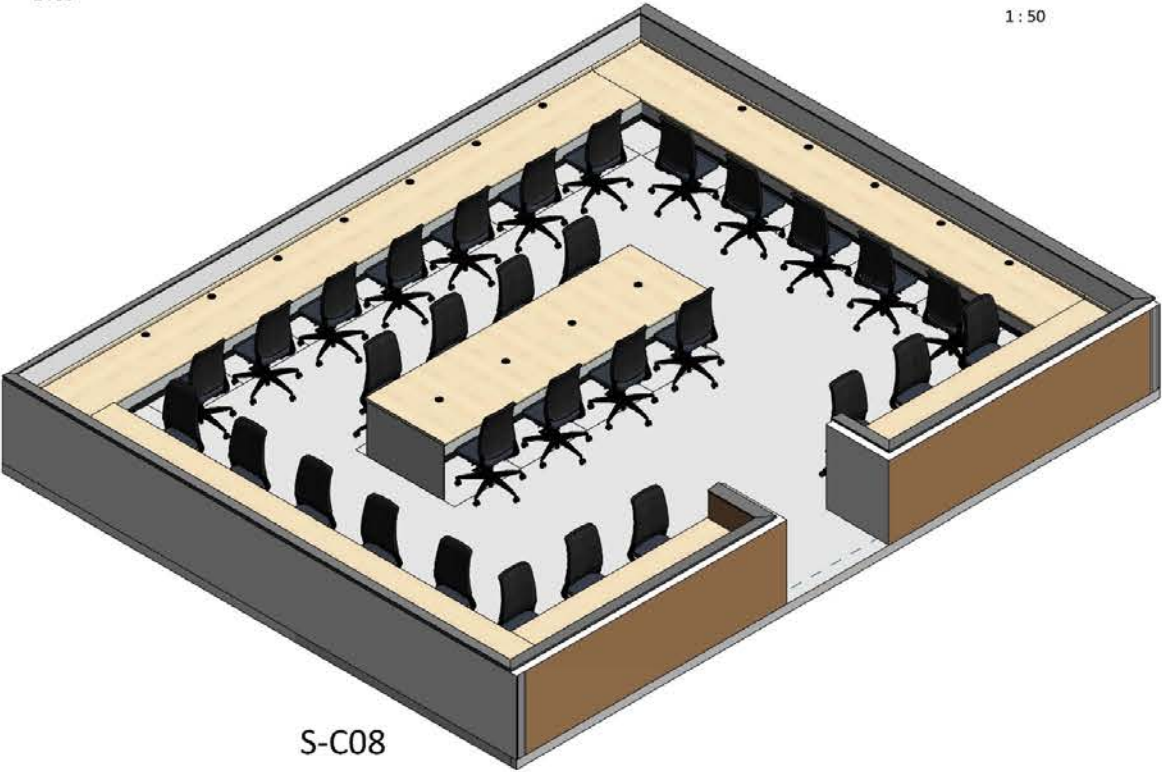

S-C08

ID	Product Code	Type	PDS	Description	UOM	Total lm	Qty
WT023	PN40 630-1000	Fixed	WTOP10	40mm Laminate (Island/Peninsula) 1200mm Deep Worktop w/ PF Edge	lm	4.0	1
MW002	LC2	Fixed	LEG002	Metalwork - Cantilevered Metal Leg for 750mm Deep Worktop	ea	0.0	26
MW011	LSL 3 ---	Fixed	TBC	Metalwork - Connecting Rails for Perimeter/Island Support Legs	lm	7.6	8
MW004	LSL 2 ---	Fixed	LEG004	Metalwork - Island / Peninsula Leg Frame for 1200mm Deep Worktop	ea	0.0	5
SR078	CO 800 PLASTIC	Fixed	PB007	Miscellaneous - Surface Mounted Cable Management Port	ea	0.0	27
-	CP 900 1000	Fixed	PAN001	Panel - MFC End Panel	lm	2.3	2
-	CP 700 1000	Fixed	PAN001	Panel - MFC Removable Panel	lm	37.7	7
WT024	PN40 1000 - 1000	Fixed		Worktop - 40mm Laminate 750mm Deep Worktop w/ PF Edge & Upstand	lm	28.9	5
SE008	CHA001	Loose	SEA001	Seating - Executive High Mesh Back VDU Chair	ea	0.0	31

Project: Maybole Campus	Project No: 32044	Status: Tender
Location: First Floor	Drawn By: BB	Date:
Room Name: SC08 Study/Research/WS/ICT	Designed By: Deanestor Scotland Ltd	
Room No: F132	RDS:	Rev: A
Drawing No: MAY-DEA-ZZ-02-DR-X-70-132	© Copyright Deanestor Scotland Ltd.	

A. Revision Date

Rev

Description

By

Wk

Chk'd

Date

Review Outcome:

- A. ☐ Approved, no comments.
- B. ☐ Approved subject to comments. (to be submitted)
- C. ☐ Not approved, revise in accordance with comments and resubmit.

Signed:

Date:

© Copyright of Deanestor Scotland Ltd
Deanestor Scotland Ltd shall have no responsibility for any use of this document other than which it was prepared.
Any drawing errors or divergencies should be brought to the attention of Deanestor Scotland Ltd.
Drawings to be read & fully understood before work commences.
IF IN DOUBT ASK. DO NOT SCALE. Use figured dimensions only.
To be checked on site by contractor prior to construction.

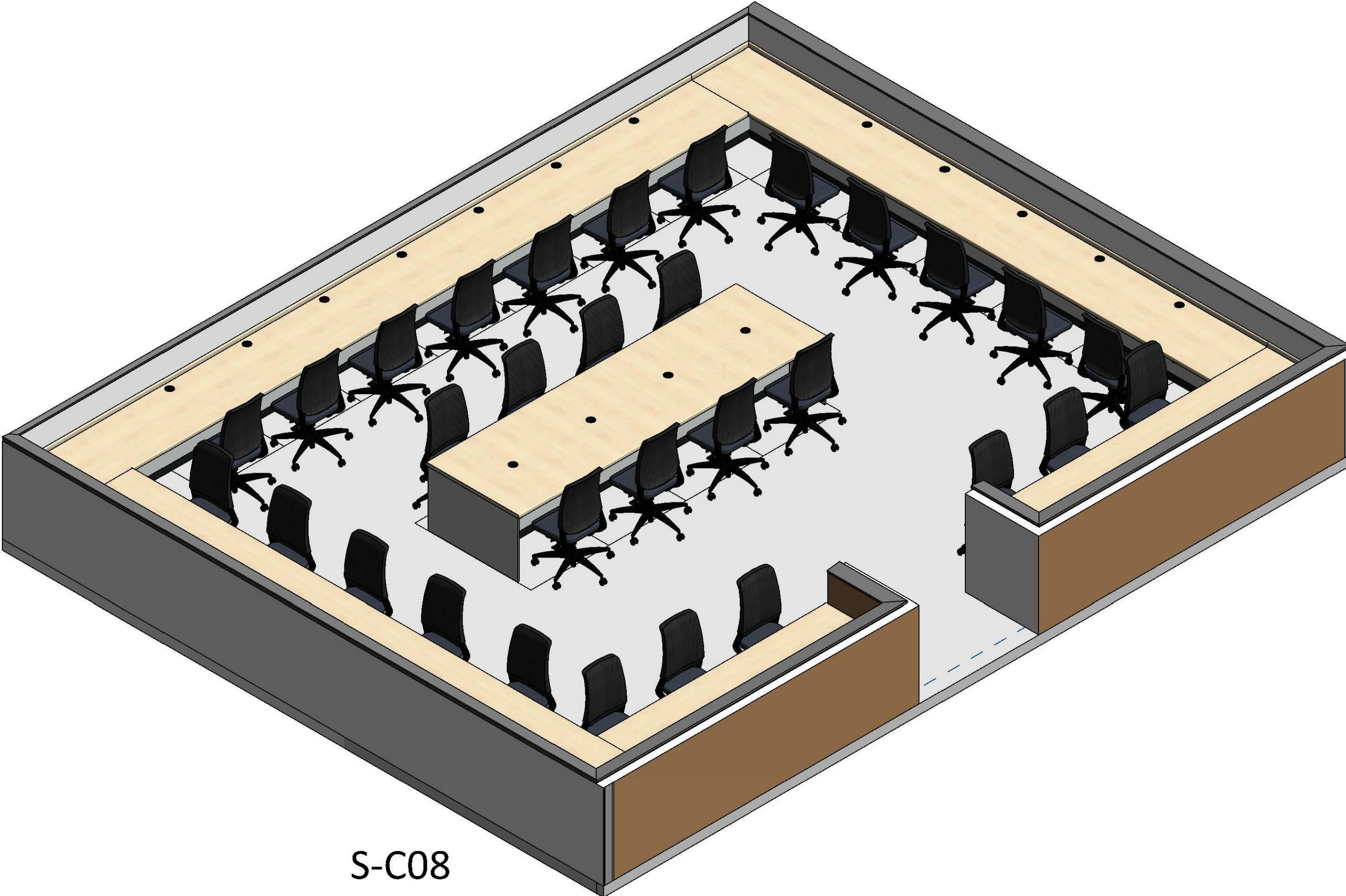

S-C08