

MAYBOLE COMMUNITY CAMPUS
PRESENTATION 22.03.2021



Contents

1. General Arrangements

- Lower Ground Floor
- Upper Ground Floor
- First Floor
- Second Floor

2. CDT

- Cluster Layout
- Metal & Woodwork
- Woodwork
- Digital Literacy
- Wood & Metal Store
- Project Area
- Model Store
- Prep & Store
- Printer Room
- Shared Staff Resource

1. General Arrangements



Lower Ground Floor



Key

Business & Computing	Facilities Management	General Toilet	School Management
Circulation	Facilities Management (b)	Home economics	Science
Circulation (D)	Flexible Learning	Learning place	Shared
Circulation (nd)	Flexible Learning (D)	Medical	Social
Cloaks	Flexible Learning (k)	Multi-purpose	Sports
Cloaks (D)	General Purpose	Plant	Staff / Admin
Community	General Teaching	Pupil Support	Storage
Craft and Design	General Teaching (D)	School management	Store (D)
Dry Room	General Teaching (ND)	School Management	Swimming pool
Expressive Arts			

1 (PP) - Proposed Lower Ground Floor Plan

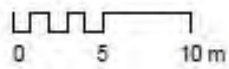

Upper Ground Floor

Your Space

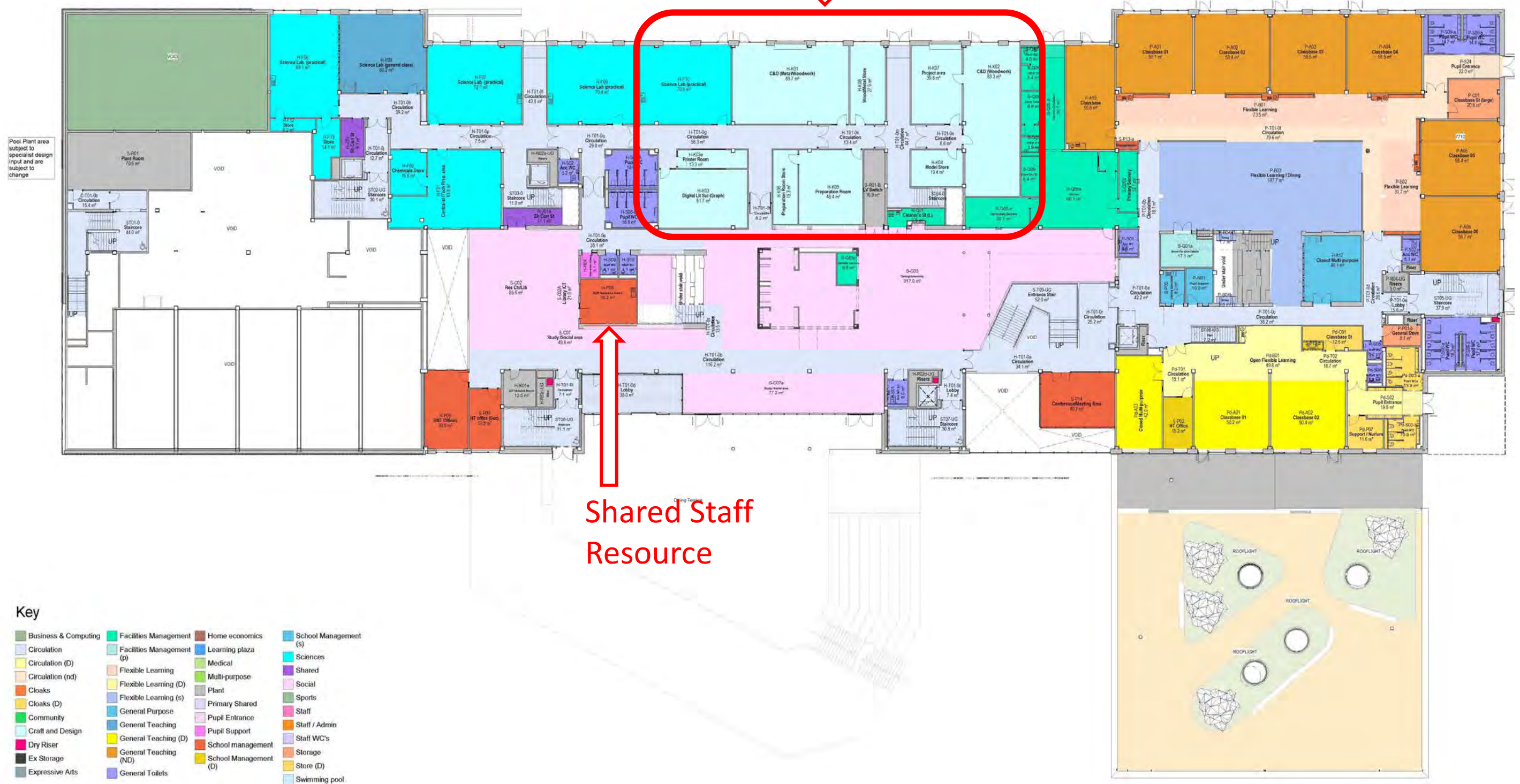

First Floor

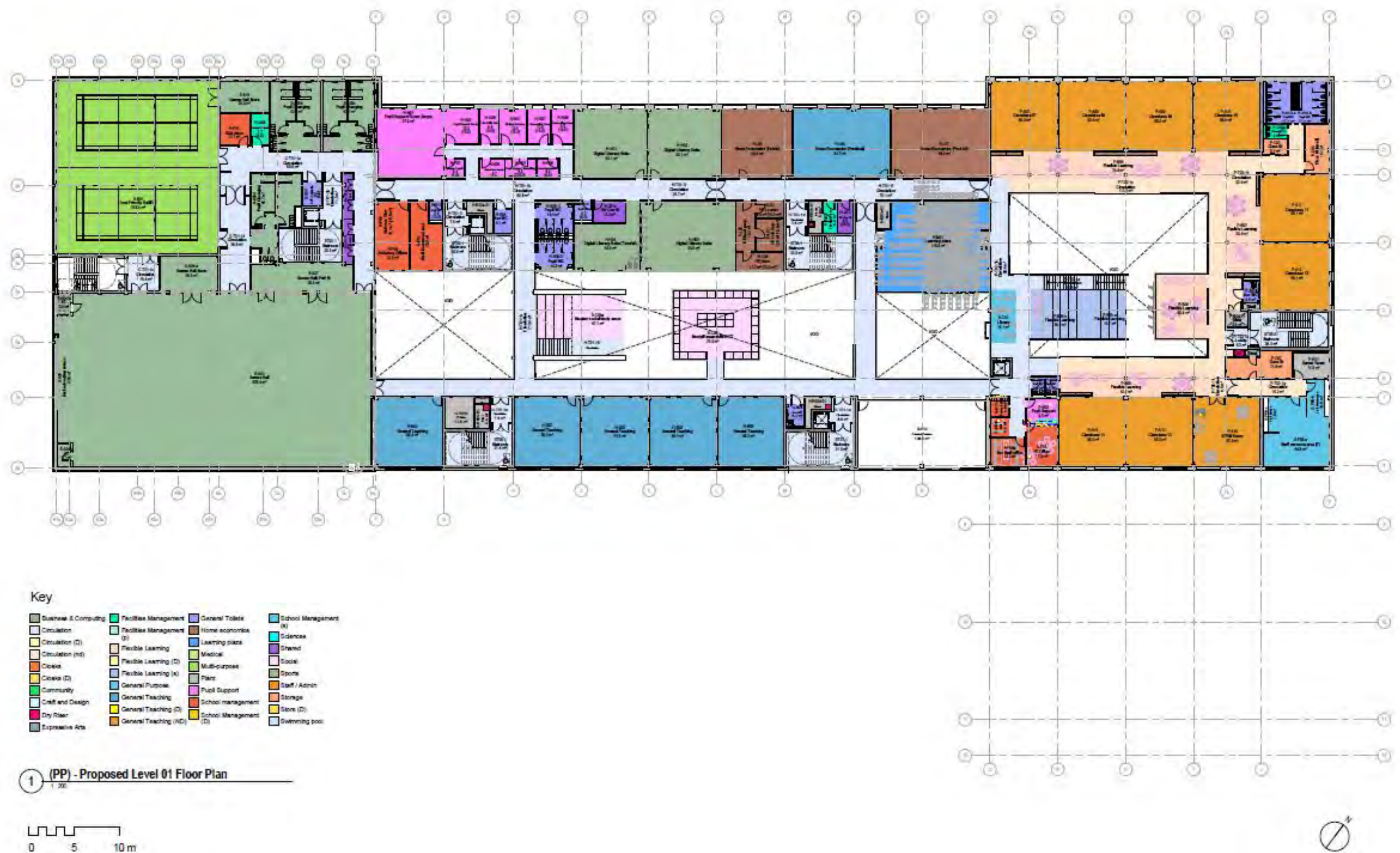

Second Floor

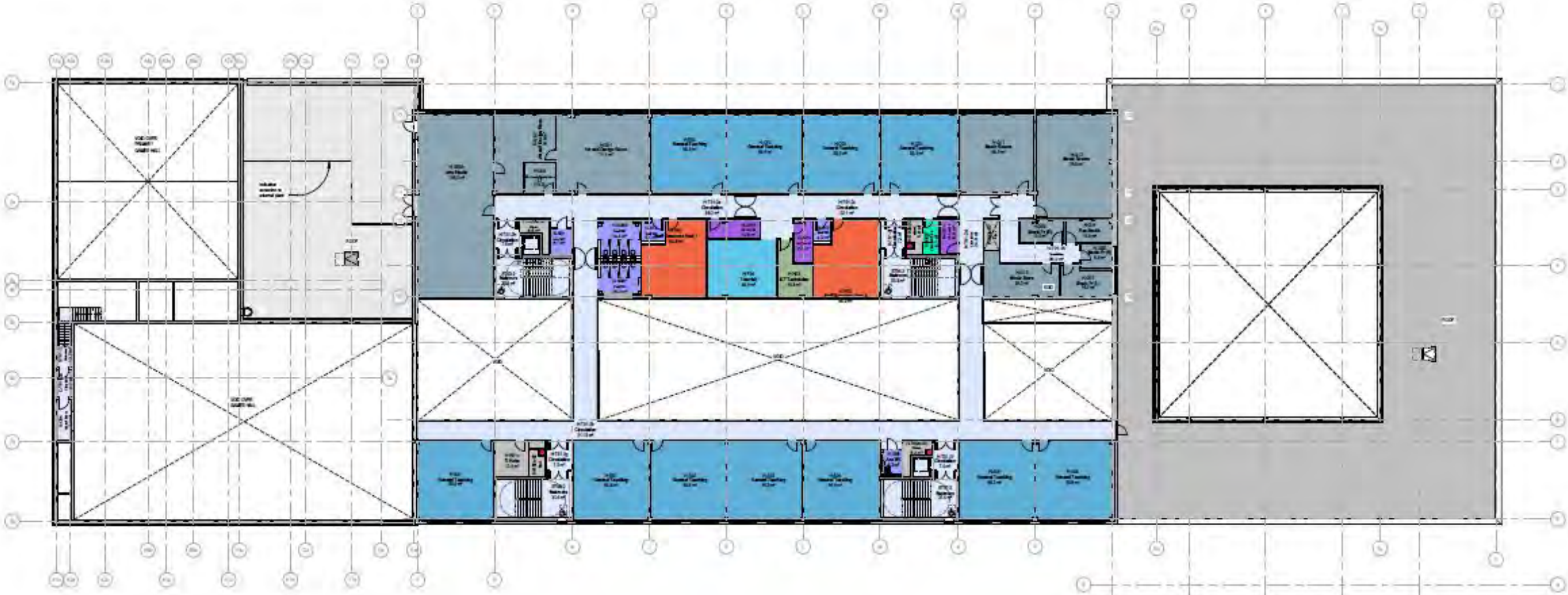

Key

Business & Computing	Facilities Management	General Toilet	School Management (H)
Circulation	Facilities Management (S)	Home economics	School Management (S)
Circulation (D)	Flexible Learning	Learning place	Shared
Circulation (nd)	Flexible Learning (D)	Medical	Social
Cloaks	Flexible Learning (S)	Multi-purpose	Sports
Cloaks (D)	General Purpose	Plant	Staff / Admin
Community	General Teaching	Pupil Support	Storage
Craft and Design	General Teaching (D)	School management	Store (D)
Dry Room	General Teaching (ND)	School Management (S)	Swimming pool
Expressive Arts			

1 (PP) - Proposed Level 02 Floor Plan
1:200

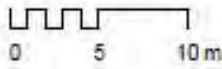

8. CDT



CDT Cluster

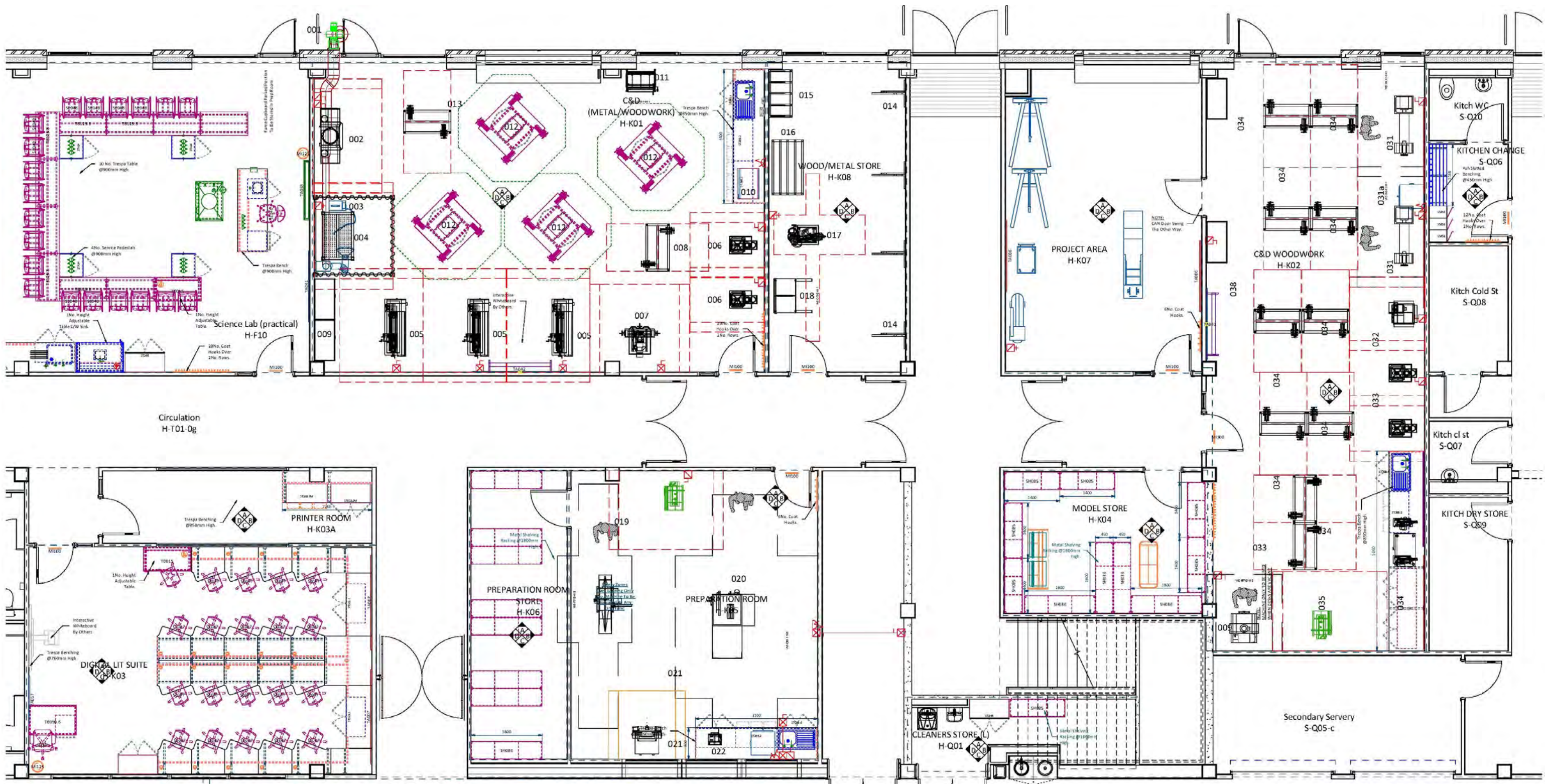

Metal & Woodwork

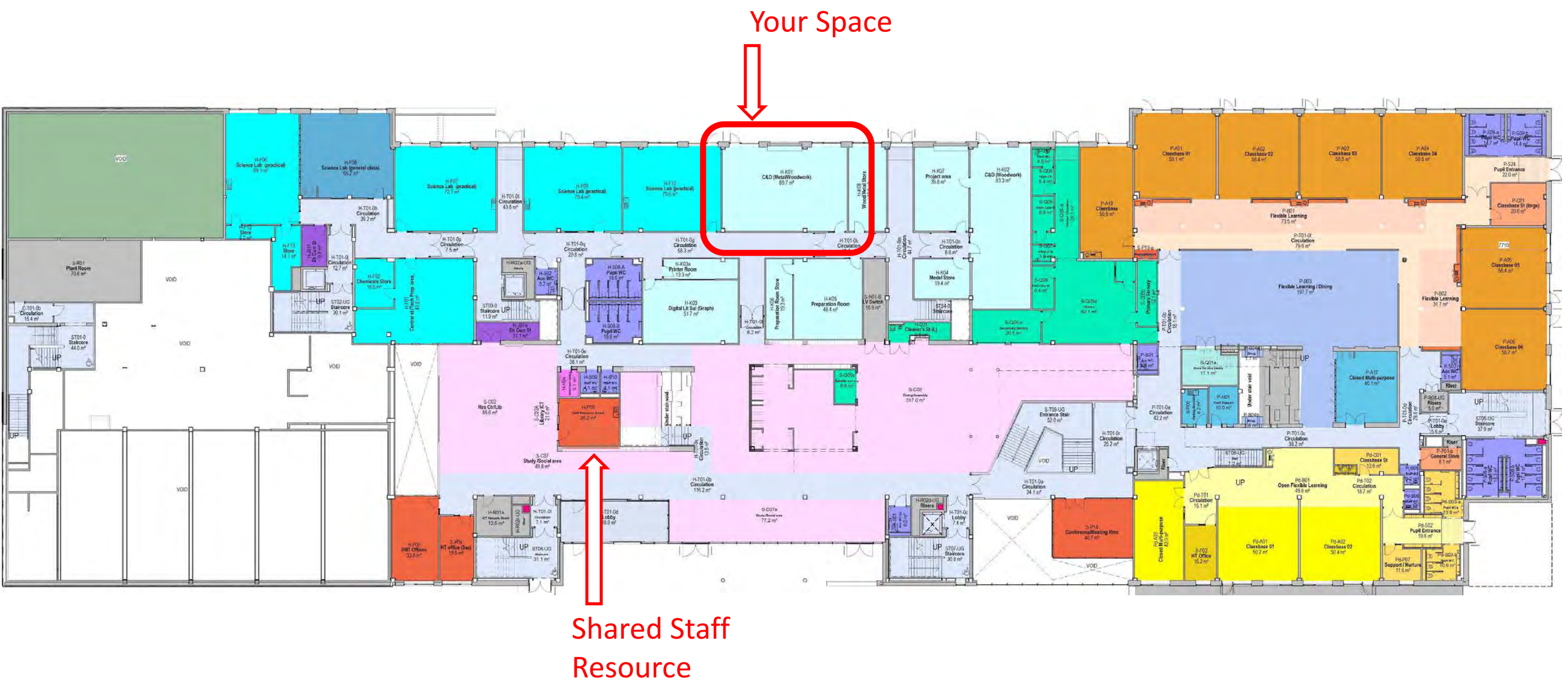

Metal & Woodwork

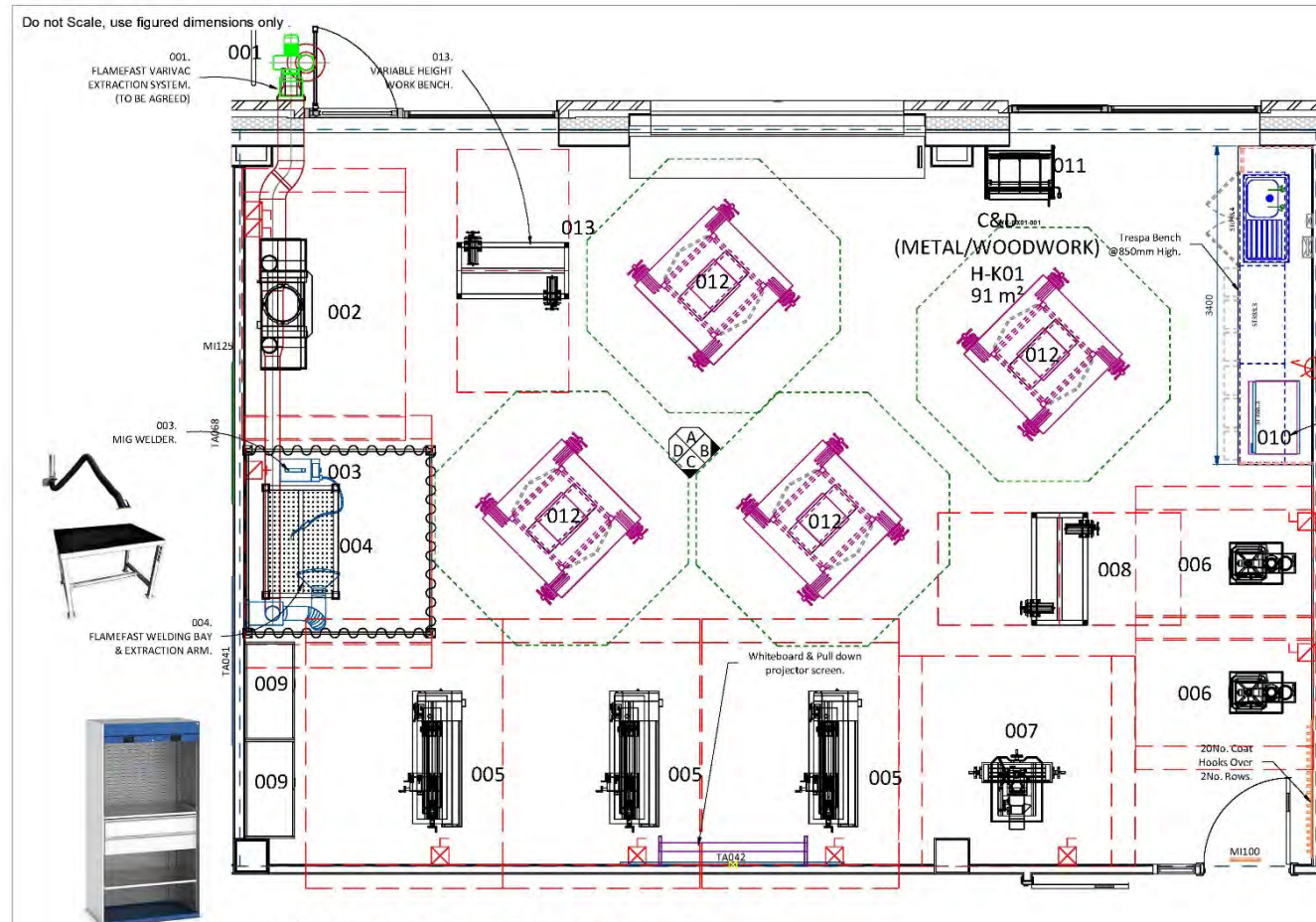

H-K01 C&D Metal/Woodwork

1 : 50

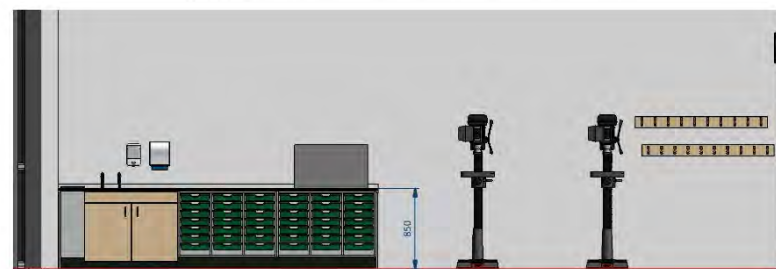

H-K01 Elevation B

1:50

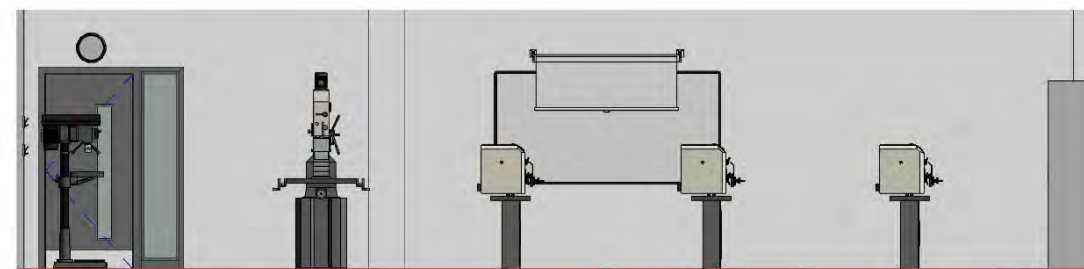

H-K01 Elevation C

1:50

H-K01 C&D (Metal/Wood Work)						
001	Flamefast Varivac Extraction System	1	C10	230/1/50	Metal Clad SPN Rotary Padlockable Isolator	Specification to be confirmed following site visit
002	Flamefast DS430D Chip Forge	1	C10	230/1/50	Metal Clad SPN Rotary Padlockable Isolator	0.12kW, 133kg, 1400(L)x550(D)x1800(H)
003	MIG Welder	1	C32	230/1/50	SPN 16A Commando Socket & Isolator	Specication to be confirmed
004	Flamefast Welding Bay inc. Extraction Arm	1	-	-	-	2000(L)x2000(D)2000(H)
005	OPTiturn TU3008G Metal Lathe on Stand	3	C16	415/3/50	TPN Rotary Padlockable Isolator	1.1kW, 261kg, 1525(L)x705(W)x575(H)
006	RJH Woodpecker Floor Drill 8201P	2	C16	230/1/50	SPN Rotary Padlockable Isolator	1.1kW, 85kg, 285(L)x500(D)x1640(H)
007	OPTIMill MH35V Milling Machine	1	C16	415/3/50	TPN Rotary Padlockable Isolator	1.5kW, 315kg, 850(L)x1030(D)x1340(H)
008	2 Person Workbench with Vices	1	-	-	-	1200(L)x600(D)x850(H)
009	Bott Cubio Rolldr Shutter Tool Cupboard	2	-	-	-	1050(L)x650(D)x2000(H)
010	CR Clarke 200FD Fan Circulated Oven	1	-	230/1/50	13A -Switched Fused Spur	10A, 50kg, 773(L)x518(D)x472(H)
011	Gabro Box Pan Folder	1	-	-	-	109kg, 750(L)x579(D)x1283(H)
012	4 Person Square Workbench inc. Vices	4	-	-	-	1220(L)x1220(D)x850(H)
013	Variable Height 2 Person Bench with Vices	1	-	-	-	1200(L)x600(D)

ID	Product Code	Type	PDS	Description	UOM	Total Im	Qty
Projection Screen 1500mm Wide			H011	Wall Mounted Projection Screen 1500mm (w) x 1500mm (h)	ea	0.0	19
-	CB T6 1500	Fixed	CHB006	Miscellaneous - MFC Coathook Pattress @ 1400(w) x 120(h)	ea	0.0	2
-	PCH 1	Fixed	CH001	Miscellaneous - Plastic Moulded Coat & Hat Hook	ea	0.0	20
-	-	Fixed	-	Miscellaneous - Wall Fixed Liquid Soap Dispenser (INSTALLATION ONLY)	ea	0.0	1
-	-	Fixed	-	Miscellaneous - Wall Fixed Paper Towl Dispenser (INSTALLATION ONLY)	ea	0.0	1
MI100	CLO1	Fixed	CBW001	Miscellaneous - Wall Mounted Clock (Battery Operated)	ea	0.0	1
SR049	STP 1 S	Fixed	H027	Pair Domestic Style Pillar Taps w/ Lever Handles (Hot & Cold)	ea	0.0	1
-	CP 900 1000	Fixed	PAN001	Panel - MFC End Panel	lm	1.6	2
-	CP 900 1000	Fixed	PAN001	Panel - MFC Removable Panel	lm	0.3	1
SR002-L	SIS 940 SB SD 2 304	Fixed	H002	Sinks - Stainless Steel Inset Sink L/H Bowl / RH Drainer @ 940(w) x 490(d) w/ Double Tap Hole	ea	0.0	1
ST098.4	BU 1000 DSP-	Fixed	STU009	Storage - Double Sink Unit @ 1000(w) x 500(d) x 750(h)	ea	0.0	1
ST388.3	BU T 1050 ---	Fixed	TRU001	Storage - Triple Bay Tray Unit @ 1050(w) x 500(d) x 700(h) w/ 21 Shallow Trays	ea	0.0	2
TA042	WB G A 2400 1200	Fixed	WBO002	Teacher Aids - (AF) High Gloss Whiteboard @ 2400(w) x 1200(h) w/ Pen Shelf	ea	0.0	1
-	LH 1200 1000	Fixed	WTO017	Worktop - 16mm Trespa 800mm Deep Worktop w/ Upstand	lm	3.4	1
ST481	T1	Loose	TRA001	F1 - Shallow Gratnel Tray @ 312(w) x 427(d) x 75(h)	ea	0.0	42
MI125	WBIN001	Loose	PWB001	Miscellaneous - 14ltr Waste Bin	ea	0.0	2
MI128	CT1	Loose	CTRA001	Miscellaneous - Shallow Tray @ 312(w) x 427(d) x 75(h)	ea	0.0	5

Project.	Maybole Campus	Project No.	32044		Status.	Tender						
		Drawn By.	MC	Date.	02/10/20							
Location.	Upper Ground Floor	Designed By.	Deanestor Scotland Ltd									
Room Name.	HK01 C&D Metal/Woodwork	Scale.	1 : 50 @ A2									
Room No.	U022	RDS.	HS001	Rev. C								
Drawing No.	MAY-DEA-ZZ-01-DR-X-70-022			© Copyright Deanestor Scotland Ltd.								

Review Outcome.	
A. <input type="checkbox"/>	Approved, no comments.
B. <input type="checkbox"/>	Approved, subject to comments (no re-submission).
C. <input type="checkbox"/>	Not approved, no use in accordance with comments and re-submit.
Signed,	
Date,	

© Copyright of Deaneastor Scotland Ltd
Deaneastor Scotland Ltd shall have no responsibility for any use
of this document other than which it was prepared.
Any drawing errors or divergencies should be brought to the
attention of Deaneastor Scotland Ltd.
Drawings to be read & fully understood before work
commences.
IF IN DOUBT ASK. DO NOT SCALE. Use figured dimensions only.
To be checked on site by contractor prior to construction.



Metal & Woodwork

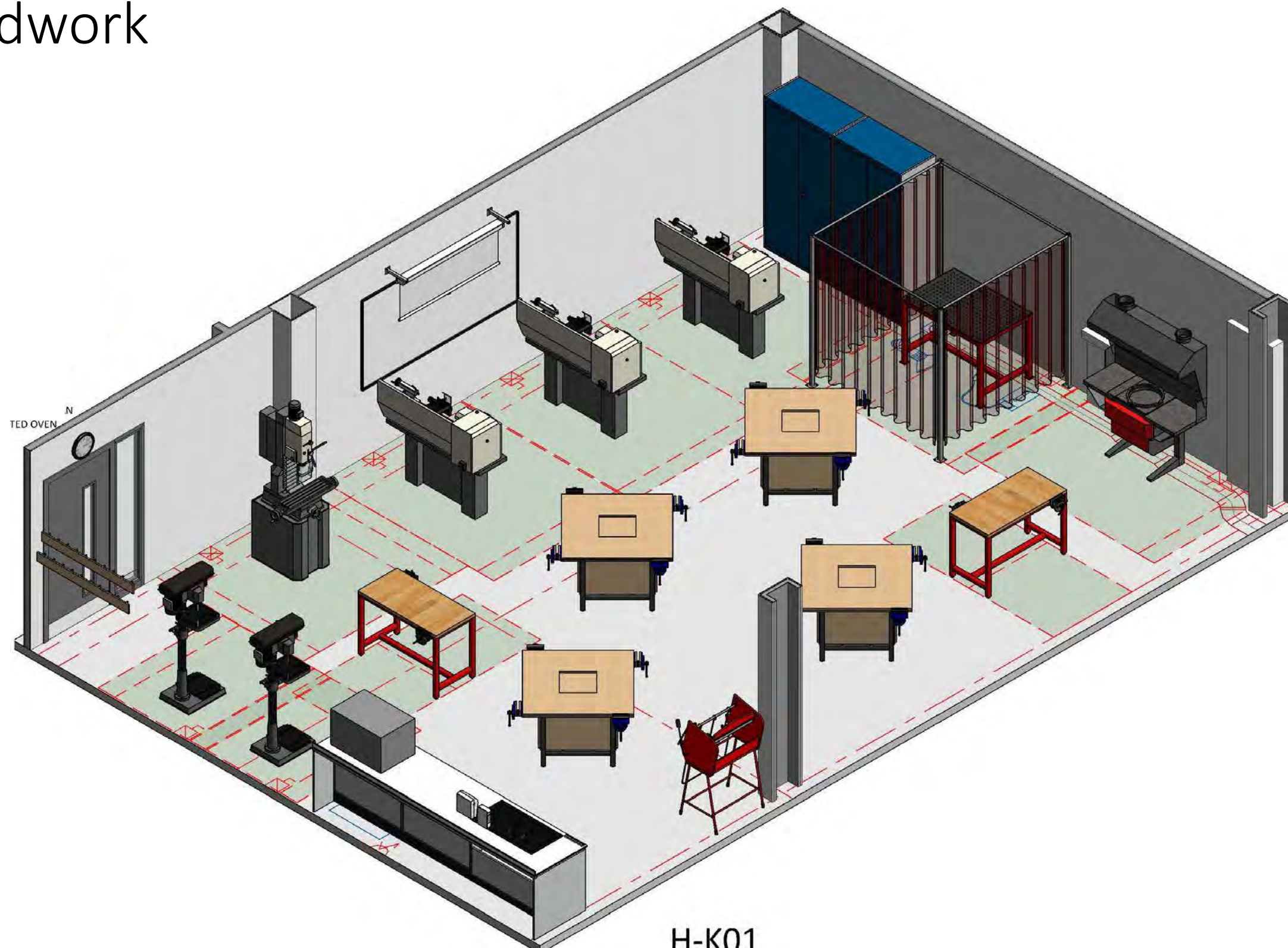

H-K01 C&D (Metal/Wood Work)						
001	Flamefast Varivac Extraction System	1	C10	230/1/50	Metal Clad SPN Rotary Padlockable Isolator	Specification to be confirmed following site visit
002	Flamefast DS430D Chip Forge	1	C10	230/1/50	Metal Clad SPN Rotary Padlockable Isolator	0.12kW, 133kg, 1400(L)X550(D)X1800(H)
003	MIG Welder	1	C32	230/1/50	SPN 16A Commando Socket & Isolator	Specication to be confirmed
004	Flamefast Welding Bay inc. Extraction Arm	1	-	-	-	2000(L)X2000(D)2000(H)
005	OPTiturn TU3008G Metal Lathe on Stand	3	C16	415/3/50	TPN Rotary Padlockable Isolator	1.1kW, 261kg, 1525(L)X705(W)X575(H)
006	RJH Woodpecker Floor Drill 8201P	2	C16	230/1/50	SPN Rotary Padlockable Isolator	1.1kW, 85kg, 285(L)X500(D)X1640(H)
007	OPTIMill MH35V Milling Machine	1	C16	415/3/50	TPN Rotary Padlockable Isolator	1.5kW, 315kg, 850(L)X1030(D)X1340(H)
008	2 Person Workbench with Vices	1	-	-	-	1200(L)X600(D)X850(H)
009	Bott Cubio Rollder Shutter Tool Cupboard	2	-	-	-	1050(L)X650(D)X2000(H)
010	CR Clarke 200FD Fan Circulated Oven	1	-	230/1/50	13A -Switched Fused Spur	10A, 50kg, 773(L)X518(D)X472(H)
011	Gabro Box Pan Folder	1	-	-	-	109kg, 750(L)X579(D)X1283(H)
012	4 Person Square Workbench inc. Vices	4	-	-	-	1220(L)X1220(D)X850(H)
013	Variable Height 2 Person Bench with Vices	1	-	-	-	1200(L)X600(D)

Metal & Woodwork

- The CDT Workshop's comprise of floor standing equipment and bench mounted solutions. Each item is independently powered for both Wood and Metal work.
- Each Workshop caters for Woodwork/ Metalwork and Multi Material disciplines.
- Ventilation and extraction is cleverly concealed within the benching for bench mounted items of machinery.
- Local Exhaust Ventilation is provided to floor standing machinery – This style of extraction is quieter, more energy efficient and provides a better teaching environment.
- The provision for power can be strategically located within ceiling drop downs for ease of access within the busy teaching spaces, via Marcaddy reels.
- Warranties: Benches 10 years.

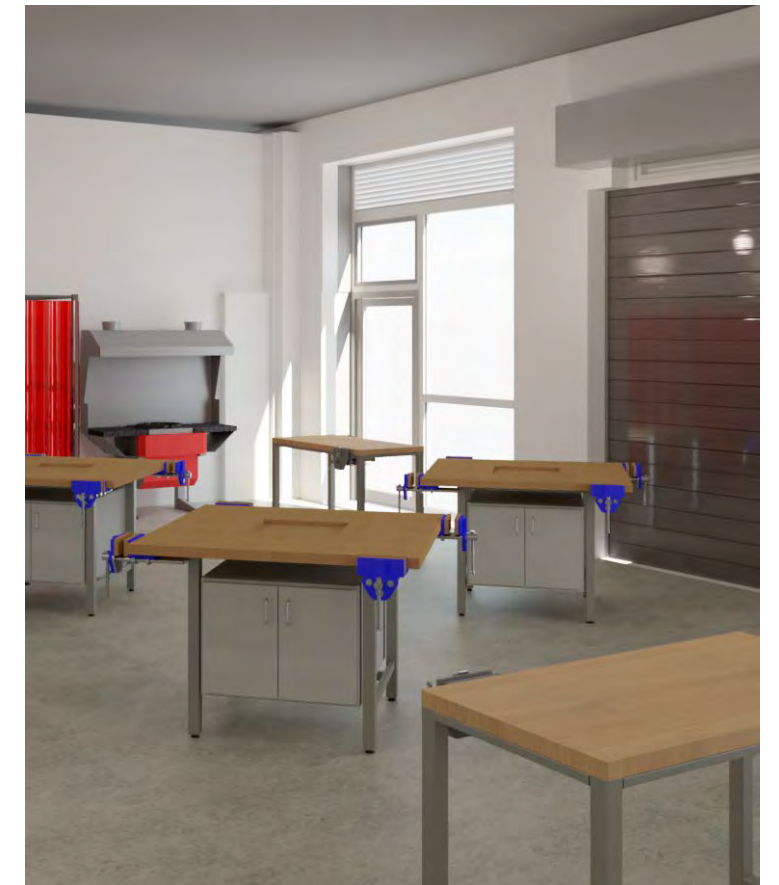
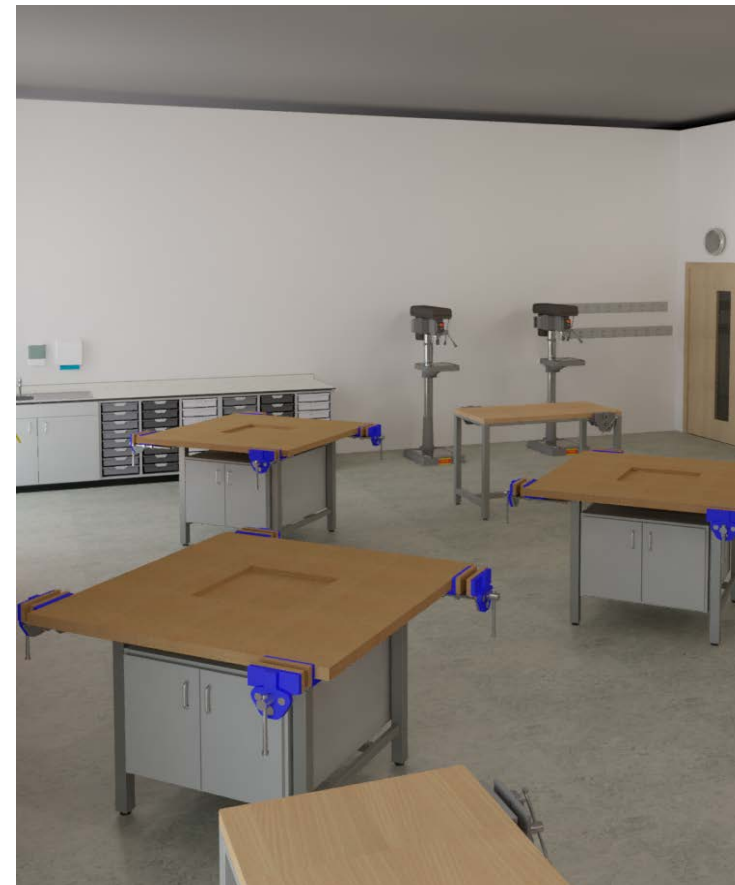
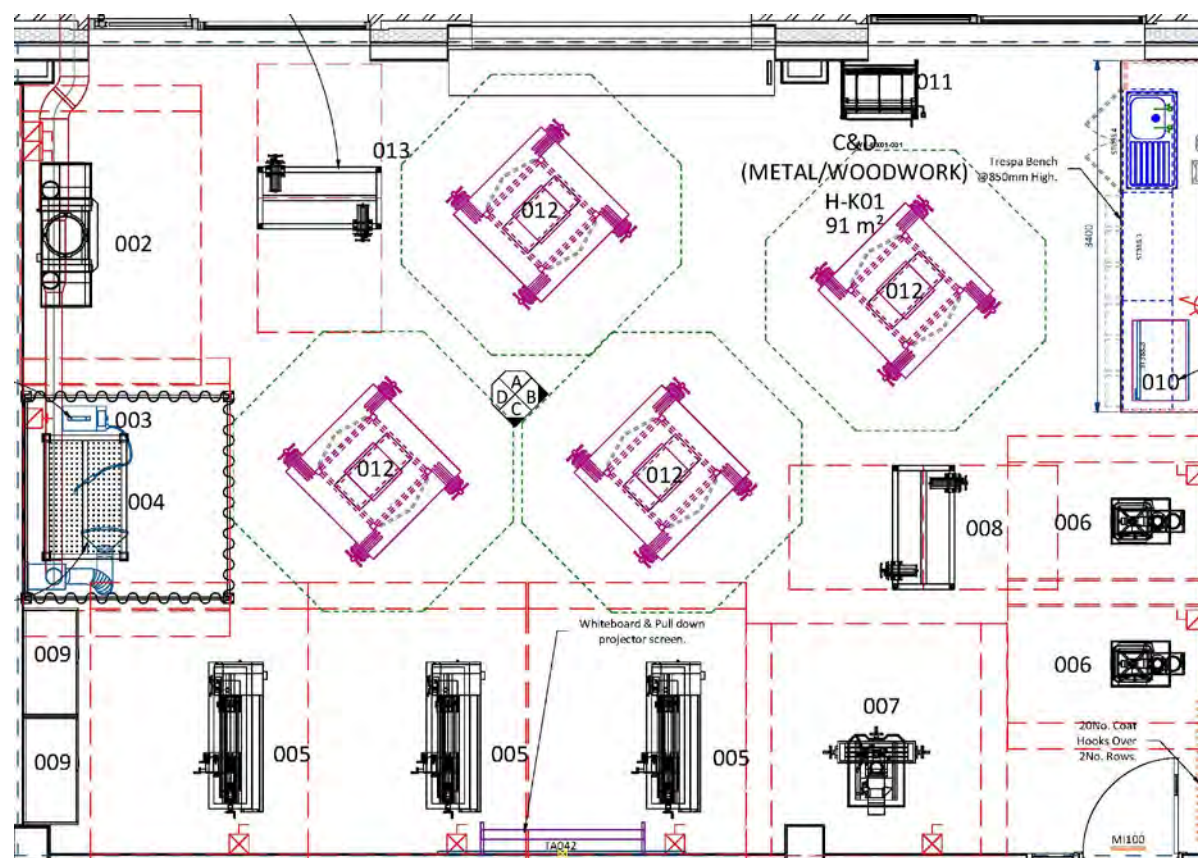

Seating for: 20 Pupils

Woodwork

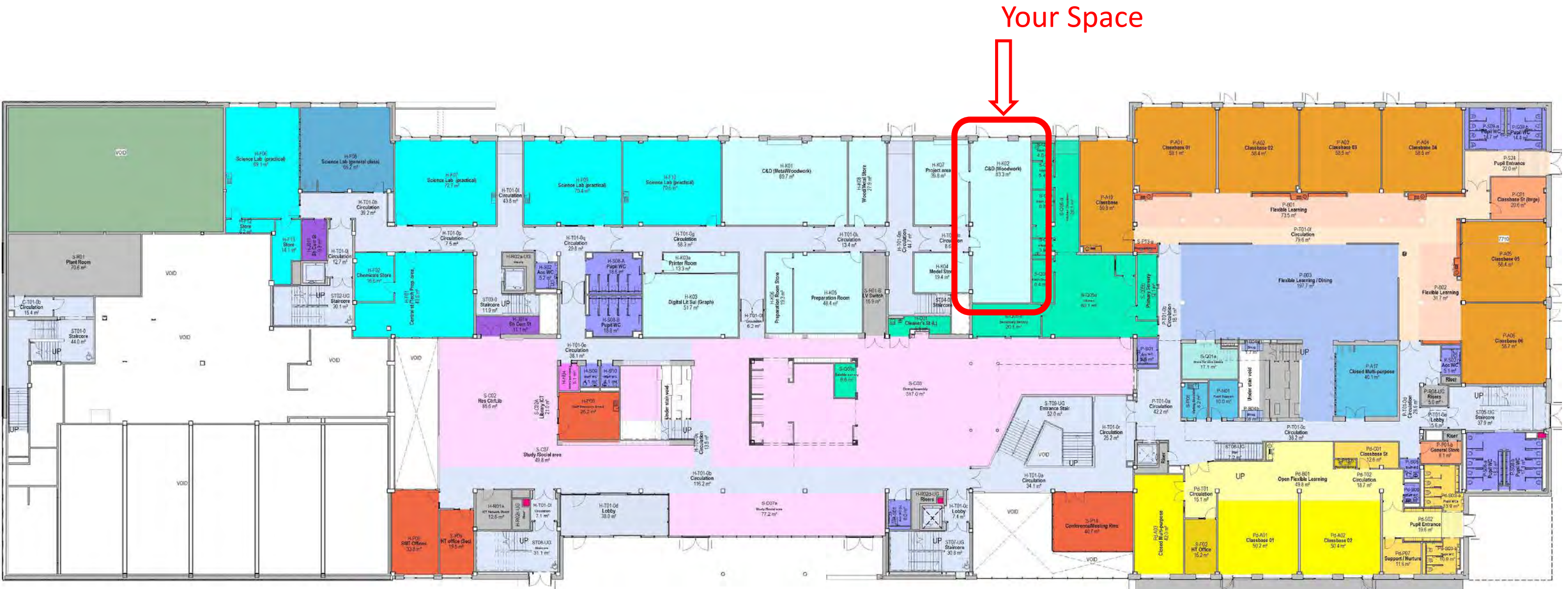

Woodwork

Do not Scale, use figured dimensions only

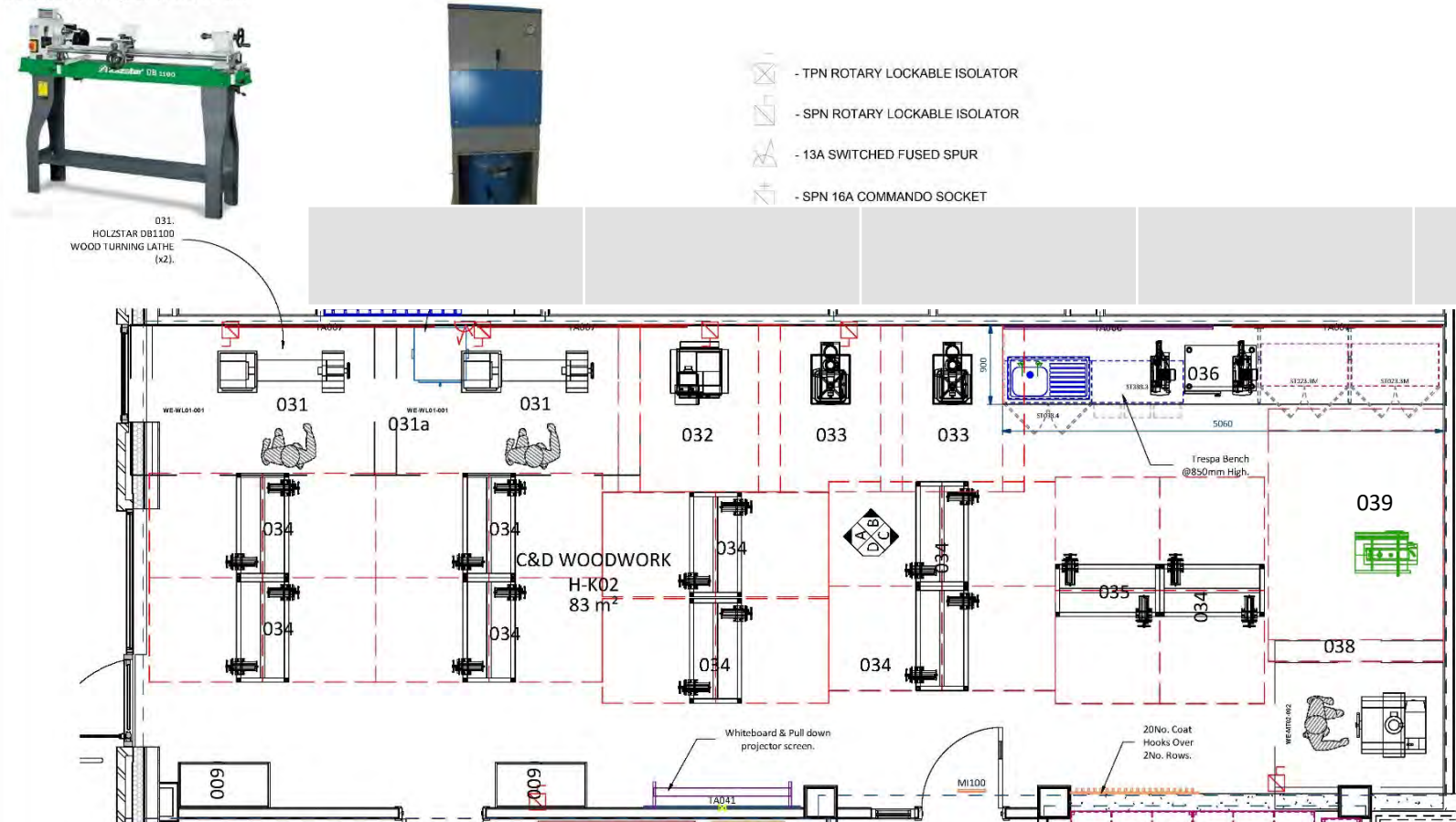

H-K02 C&D Woodwork

1 : 50

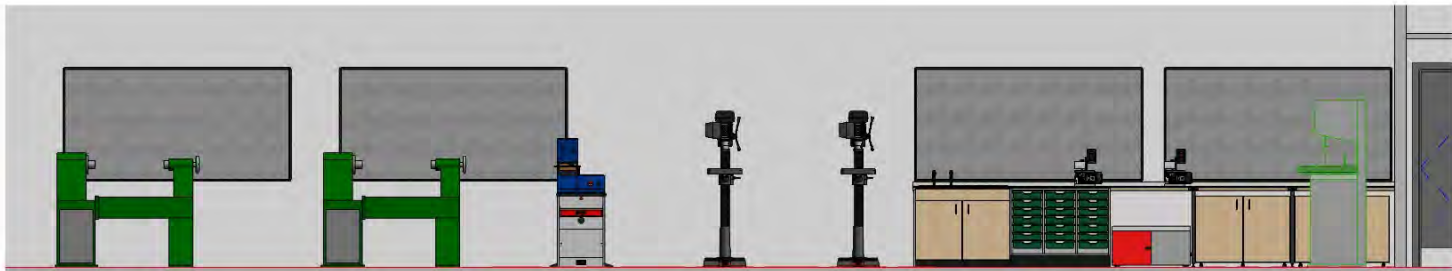

H-K02 Elevation B

1 : 50

H-K02 (Wood Work)						
031	Holzstar DB1100 Wood Turning Lathe	2	C16	230/1/50	SPN Rotary Padlockable Isolator	0.75kW, 92kg, 1620(L)x340(D)x1215(H)
	PL16 Extraction Unit for Wood Lathes	1	-	230/1/50	13A -Switched Fused Spur	1.1kW, 132kg, 600(L)x600(D)x1475(H)
032	RJH Antelope Bandfacer with Integral Extraction AN150V1COB	1	C16	230/1/50	SPN Rotary Padlockable Isolator	0.75kW, 135kg, 660(L)x715(D)x1415(H)
033	RJH Woodpecker Floor Drill 8201P	2	C16	230/1/50	SPN Rotary Padlockable Isolator	1.1kW, 85kg, 285(L)x500(D)x1640(H)
034	2 Person Workbench with Vices	10	-	-	-	1200(L)x600(D)x850(H)
035	Variable Height 2 Person Bench with Vices	1	-	-	-	1200(L)x600(D)
036	Axminster AT460SS Scroll Saw	2	C10	230/1/50	SPN Rotary Padlockable Isolator	0.12kW, 29kg, 620(L)x285(D)x310(H)
	FREX Underbench Extraction Unit	1	-	230/1/50	13A Single Socket Outlet	0.55kW, 62kg, 820(L)x550(D)x430(H)
037	Bott Cubo Rolider Shutter Tool Cupboard	2	-	-	-	1050(L)x650(D)x2000(H)
038	Sedgwick 571 Hollow Chisel Morticer	1	C16	230/1/50	SPN Rotary Padlockable Isolator	1.1kW, 169kg, 735(L)x630(D)x1520(H)
039	Wadkin C550 Bandsaw	1	-	-	-	-

Project:	Maybole Campus	Project No:	32044	Status:	Tender
		Drawn By:		Date:	02/10/20
Location:	Upper Ground Floor	Designed By:	Deanestor Scotland Ltd		
Room Name:	HK02 C&D Woodwork	Scale:	1 : 50 @ A2		
Room No:	U023	RDS:		Rev:	C
Drawing No.:	MAY-DEA-ZZ-01-DR-X-70-023	© Copyright Deanestor Scotland Ltd.			

C Revised in line with meeting notes received 22/05/2021.
A Revised As Per Machinery (As Received)
A Production Date

Rev Description

By WJ
Chk'd
Date 22/05/2021

Review Outcome:	
A. <input type="checkbox"/> Approved, no comments.	
B. <input type="checkbox"/> Approved, subject to comments (no re-sub - valid).	
C. <input type="checkbox"/> Not approved, re-sub in accordance with comments and re-submit.	
Signed:	
Date:	

© Copyright of Deanestor Scotland Ltd.
Deanestor Scotland Ltd shall retain the responsibility for the use of this document in which it was prepared.
Any drawings or documents should be brought to the attention of Deanestor Scotland Ltd.
Drawings to be read & fully understood before work commences.
IF IN DOUBT ASK. DO NOT SCALE. Use figured dimensions only.
To be checked on site by contractor prior to construction.



H-K02



H-K02 Elevation C

1 : 50



H-K02 Elevation A

1 : 50

ID	Product Code	Type	PDS	Description	UOM	Total Im	Qty
				By Others		0.0	21
				Projection Screen 1500mm Wide	ea	0.0	1
			H011	Wall Mounted Projection Screen 1500mm (w) x 1500mm (h)			
MW002	LC2	Fixed	LEG002	Metalwork - Cantilevered Metal Leg for 900mm Deep Worktop	ea	0.0	2
	CB T6 1500	Fixed	CHB006	Miscellaneous - MFC Coathook Pattress @ 1400(w) x 120(h)	ea	0.0	2
	PCH 1	Fixed	CH001	Miscellaneous - Plastic Moulded Coat & Hat Hook	ea	0.0	20
MI100	CLO1	Fixed	CBW001	Miscellaneous - Wall Mounted Clock (Battery Operated)	ea	0.0	1
SR049	STP L S	Fixed	H027	Pair Domestic Style Pillar Taps w/ Lever Handles (Hot & Cold)	ea	0.0	1
	CP 900 1000	Fixed	PAN001	Panel - MFC End Panel	lm	0.8	1
SR002-L	SIS 940 SB SD 2 304	Fixed	H002	Sinks - Stainless Steel Inset Sink LH Bowl / RH Drainer @ 940(w) x 490(d) w/ Double Tap Hole	ea	0.0	1
ST098.4	BU 1000 DSP+	Fixed	STU009	Storage - Double Sink Unit @ 1000(w) x 500(d) x 750(h)	ea	0.0	1
ST388.3	BU T 1050	Fixed	TRU001	Storage - Triple Bay Tray Unit @ 1050(w) x 500(d) x 700(h) w/ 21 Shallow Trays	ea	0.0	1
TA007	NB F A 1200 2400	Fixed	NB0001	Teacher Aids - (AF) Felt Pinboard @ 2400(w) x 1200(h)	ea	0.0	3
TA041	WB G A 1800 1200	Fixed	WB0002	Teacher Aids - (AF) High Gloss Whiteboard @ 1800(w) x 1200(h) w/ Pen Shelf	ea	0.0	1
TA066	NB F A 1200 2400 TP	Fixed	NB0005	Teacher Aids - (AF) Tamper-Proof Noticeboard @ 2400(w) x 1200(h)	ea	0.0	1
	BU T 1050	Fixed	WTO017	Worktop - 16mm Trespa 900mm Deep Worktop w/ Upstand	lm	5.1	1
			TRA001	F1 - Shallow Granel Tray @ 312(w) x 427(d) x 75(h)	ea	0.0	21
			STU002	Storage - Mobile Double Cupboard @ 1000(w) x 500(d) x 700(h)	ea	0.0	1



Woodwork

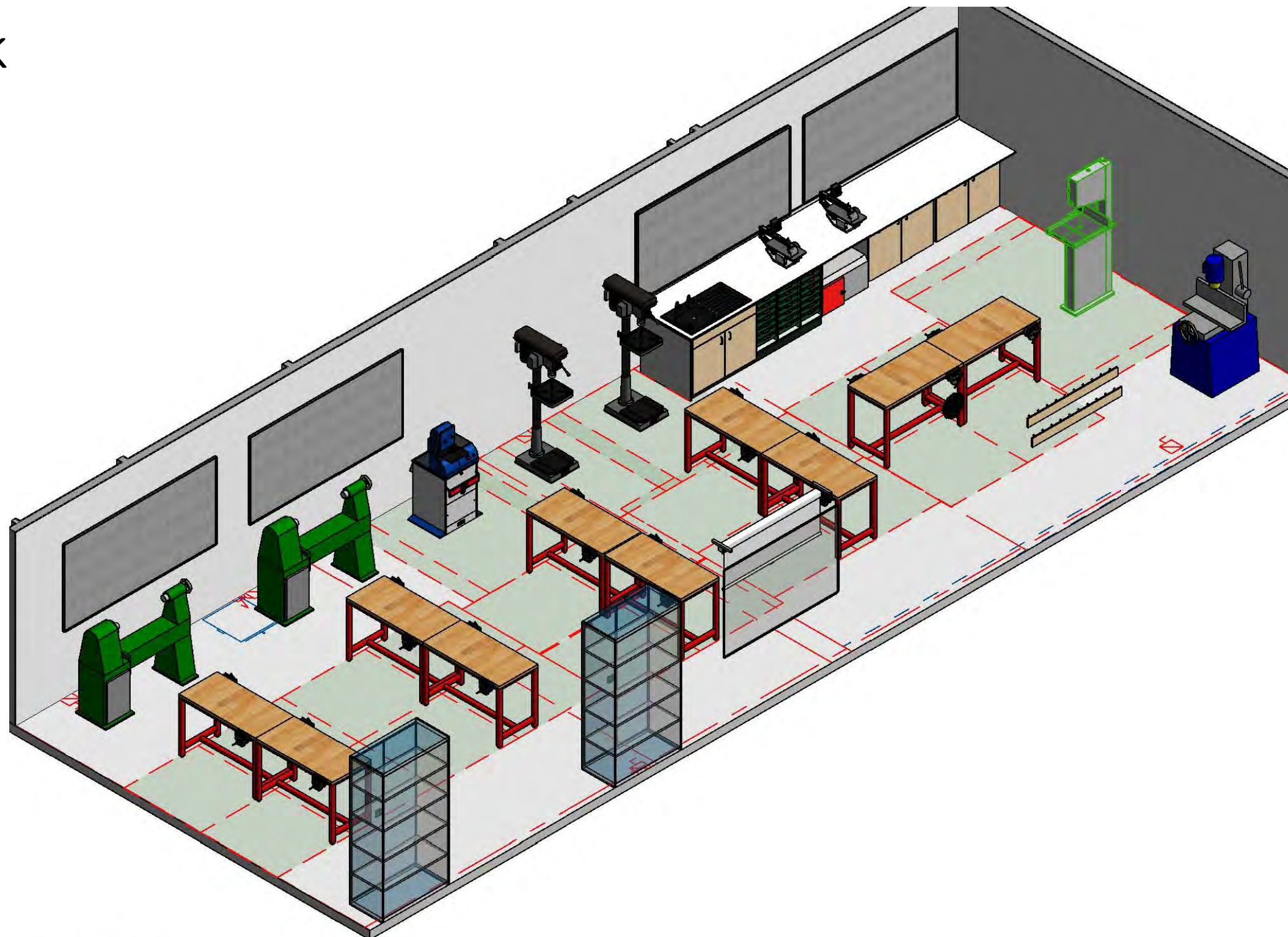

H-K02 (Wood Work)

031	Holzstar DB1100 Wood Turning Lathe	2	C16	230/1/50	SPN Rotary Padlockable Isolator	0.75kW, 92kg, 1620(L)X340(D)X1215(H)
	PL16 Extraction Unit for Wood Lathes	1	-	230/1/50	13A -Switched Fused Spur	1.1kW, 132kg, 600(L)X600(D)X1475(H)
032	RJH Antelope Bandfacer with Integral Extraction AN150V1COB	1	C16	230/1/50	SPN Rotary Padlockable Isolator	0.75kW, 135kg, 660(L)X715(D)X1415(H)
033	RJH Woodpecker Floor Drill 8201P	2	C16	230/1/50	SPN Rotary Padlockable Isolator	1.1kW, 85kg, 285(L)X500(D)X1640(H)
034	2 Person Workbench with Vices	10	-	-	-	1200(L)X600(D)X850(H)
035	Variable Height 2 Person Bench with Vices	1	-	-	-	1200(L)X600(D)
036	Axminster AT460SS Scroll Saw	2	C10	230/1/50	SPN Rotary Padlockable Isolator	0.12kW, 29kg, 620(L)X285(D)X310(H)
	FREX Underbench Extraction Unit	1	-	230/1/50	13A Single Socket Outlet	0.55kW, 62kg, 820(L)X550(D)X430(H)
037	Bott Cubio Rollder Shutter Tool Cupboard	2	-	-	-	1050(L)X650(D)X2000(H)
038	Sedgwick 571 Hollow Chisel Morticer	1	C16	230/1/50	SPN Rotary Padlockable Isolator	1.1kW, 169kg, 735(L)X630(D)X1520(H)
039	Wadkin C550 Bandsaw	1				

Digital Literacy

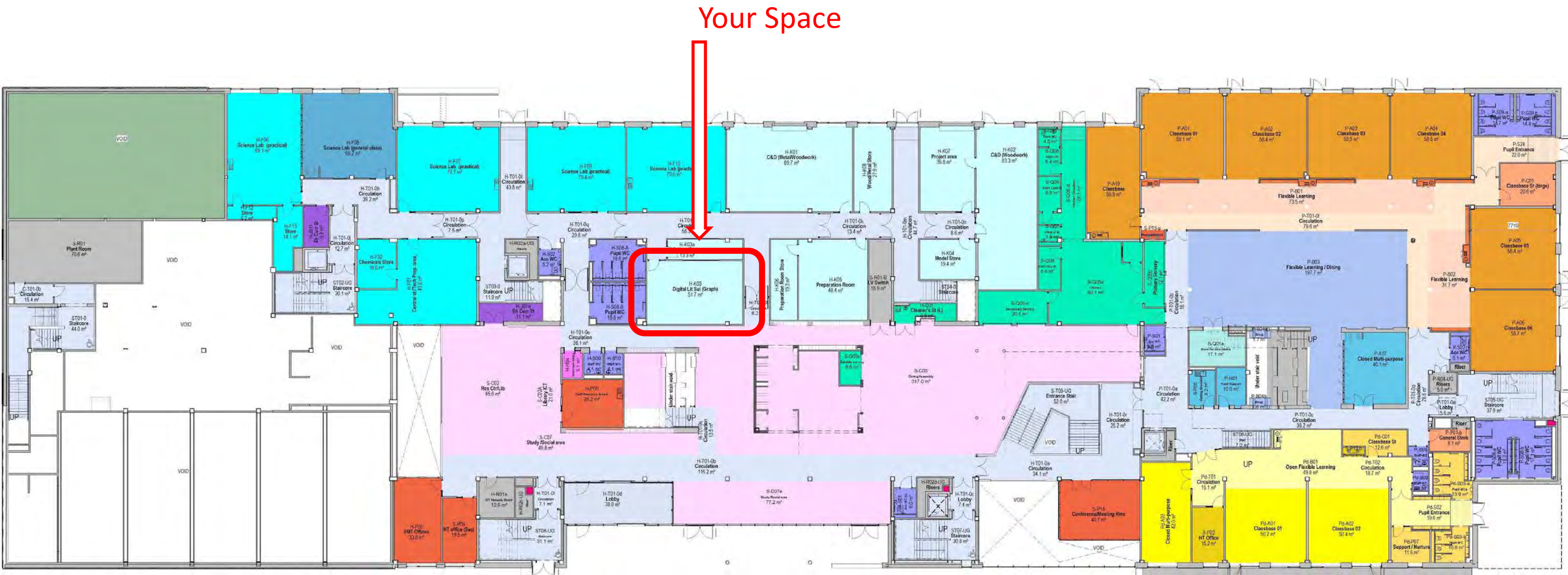

Digital Literacy

Do not Scale, use figured dimensions only .

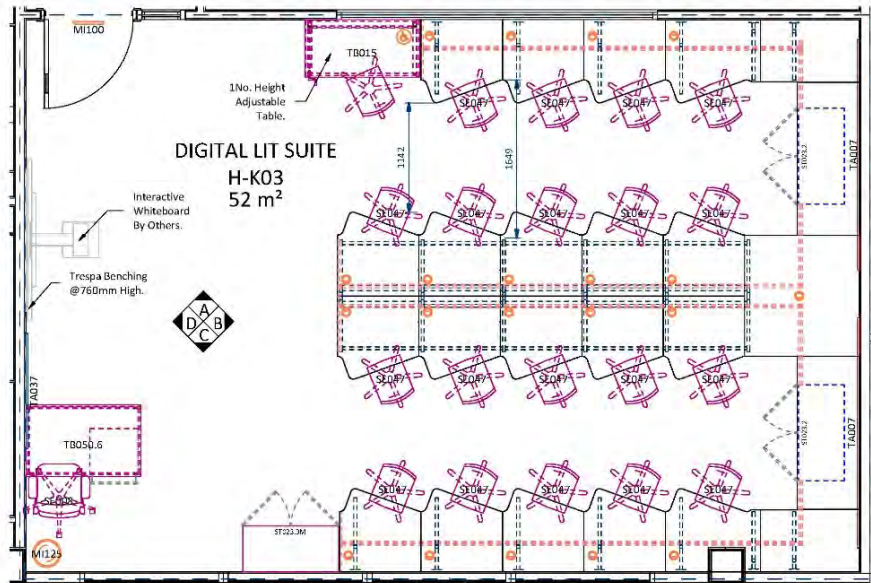

H-K03 Digital Lit Suite
1 : 50

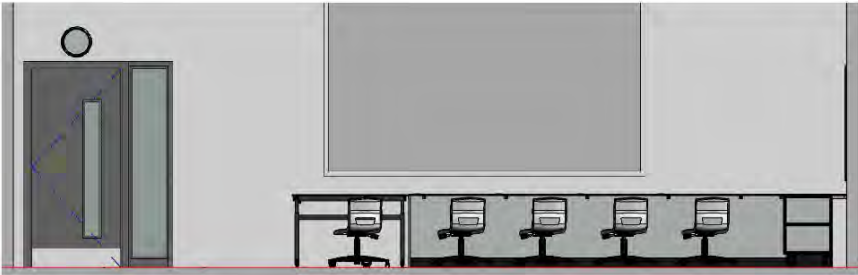

H-K03 Elevation A
1 : 50

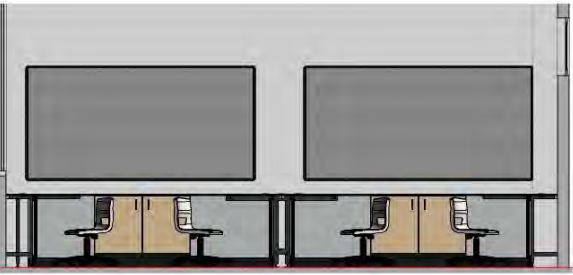

H-K03 Elevation B
1 : 50



H-K03 Elevation C
1 : 50

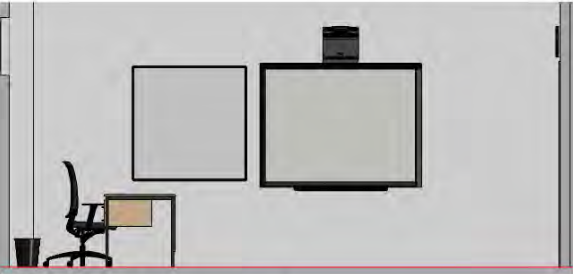

H-K03 Elevation D
1 : 50



H-K03

ID	Product Code	Type	PDS	Description	UOM	Total Im	Qty
MW002	LC2	Fixed	LEG002	Metalwork - Cantilevered Metal Leg for 650mm Deep Worktop	ea	0.0	4
MW002	LC2	Fixed	LEG002	Metalwork - Cantilevered Metal Leg for 800mm Deep Worktop	ea	0.0	9
MW011	LSL 3 ---	Fixed	TBC	Metalwork - Connecting Rails for Perimeter/Island Support Legs	lm	8.2	10
MW004	LS1	Fixed	LEG004	Metalwork - Peninsular Support Leg @ 1200(d)	ea	0.0	6
SR078	CO 80D PLASTIC	Fixed	PB007	Miscellaneous - Surface Mounted Cable Management Port	ea	0.0	21
M1100	CLO1	Fixed	CBW001	Miscellaneous - Wall Mounted Clock (Battery Operated)	ea	0.0	1
-	CP 900 1000	Fixed	PAN001	Panel - MFC End Panel	lm	2.4	3
-	CP 700 1000	Fixed	PAN001	Panel - MFC Removable Panel	lm	21.5	8
ST023.2	BU 1000 D--	Fixed	STU002	Storage - Double Cupboard @ 1000(w) x 500(d) x 600(h)	ea	0.0	2
TA007	NB F A 1200 2400	Fixed	NB0001	Teacher Aids - (AF) Felt Pinboard @ 2400(w) x 1200(h)	ea	0.0	2
TA037	WB G A 1200 1200	Fixed	WBO002	Teacher Aids - (AF) High Gloss Whiteboard @ 1200(w) x 1200(h) w/ Pen Shelf	ea	0.0	1
WT018	LH 750 - 1000	Fixed	WTOP07	Worktop - 16mm SGL 650mm Deep Worktop	lm	5.3	4
WTD016	LH 1200 1000	Fixed	WTOP07	Worktop - 16mm SGL 900mm Deep Sawtooth Worktop	lm	14.4	17
WT016	LH 1200 - 1000	Fixed	WTOP07	Worktop - 16mm SGL (Island/Peninsula) 1200mm Deep Worktop	lm	1.3	1
WT0016	LH 1200-1000	Fixed	WTOP16	Worktop - 16mm Trespa 900mm Deep Sawtooth Worktop	lm	2.0	2
M1125	WBIN001	Loose	PWB001	Miscellaneous - 14ltr Waste Bin	ea	0.0	1
SEA008	CHA001	Loose	SEA001	Seating - Executive High Mesh Back VDU Chair w/ Arms	ea	0.0	1
SEA047	CHA042	Loose	SEA032	Seating - Postura Task Chair w/ Castors	ea	0.0	20
ST023.3M	BU 1000 D - -	Loose	STU002	Storage - Mobile Double Cupboard @ 1000(w) x 500(d) x 700(h)	ea	0.0	1
TB015	HAF M 1200	Loose	HADJ02	Tables - Height Adjustable Table Frame @ 1200(w) x 600(d) w/ Trespa Top	ea	0.0	1
TB050.6	DES007	Loose	LST002	Tables - Teachers Classroom Table w/ PU Edge & 2 Drawer Suspended Pedestal @ 1200(w) x 750(d) x 760(h)	ea	0.0	1

Project.	Maybole Campus	Project No.	32044	Status.	Tender
		Drawn By.	BB	Date.	20/11/20
Location.	Upper Ground Floor	Designed By.	Deanestor Scotland Ltd		
Room Name.	HK03 Digital Lit Suite	Scale.	1 : 50 @ A2		
Room No.	U024	RDS.		Rev.	C
Drawing No.	MAY-DEA-ZZ-01-DR-X-70-024	© Copyright Deanestor Scotland Ltd.			

C. Revised in line with meeting notes received 22/05/2021.
B. Revised in line with Presentation/Meeting Notes dated 22/02/2021 and New Sealt Model.
A. Production/Draw

Rev Description

By Chk'd Date

Review Outcome.
A. <input type="checkbox"/> Approved, no comments.
B. <input type="checkbox"/> Approved, subject to comments (see re-submission).
C. <input type="checkbox"/> Not approved, revise in accordance with comments and re-submit.
Signed.
Date.

© Copyright of Deanestor Scotland Ltd
Deanestor Scotland Ltd shall have no responsibility for any use of this document other than which it was prepared.
Any drawing errors or divergencies should be brought to the attention of Deanestor Scotland Ltd.
Drawings to be read & fully understood before work commences.
IF IN DOUBT ASK. DO NOT SCALE. Use figured dimensions only.
To be checked on site by contractor prior to construction.



Digital Literacy

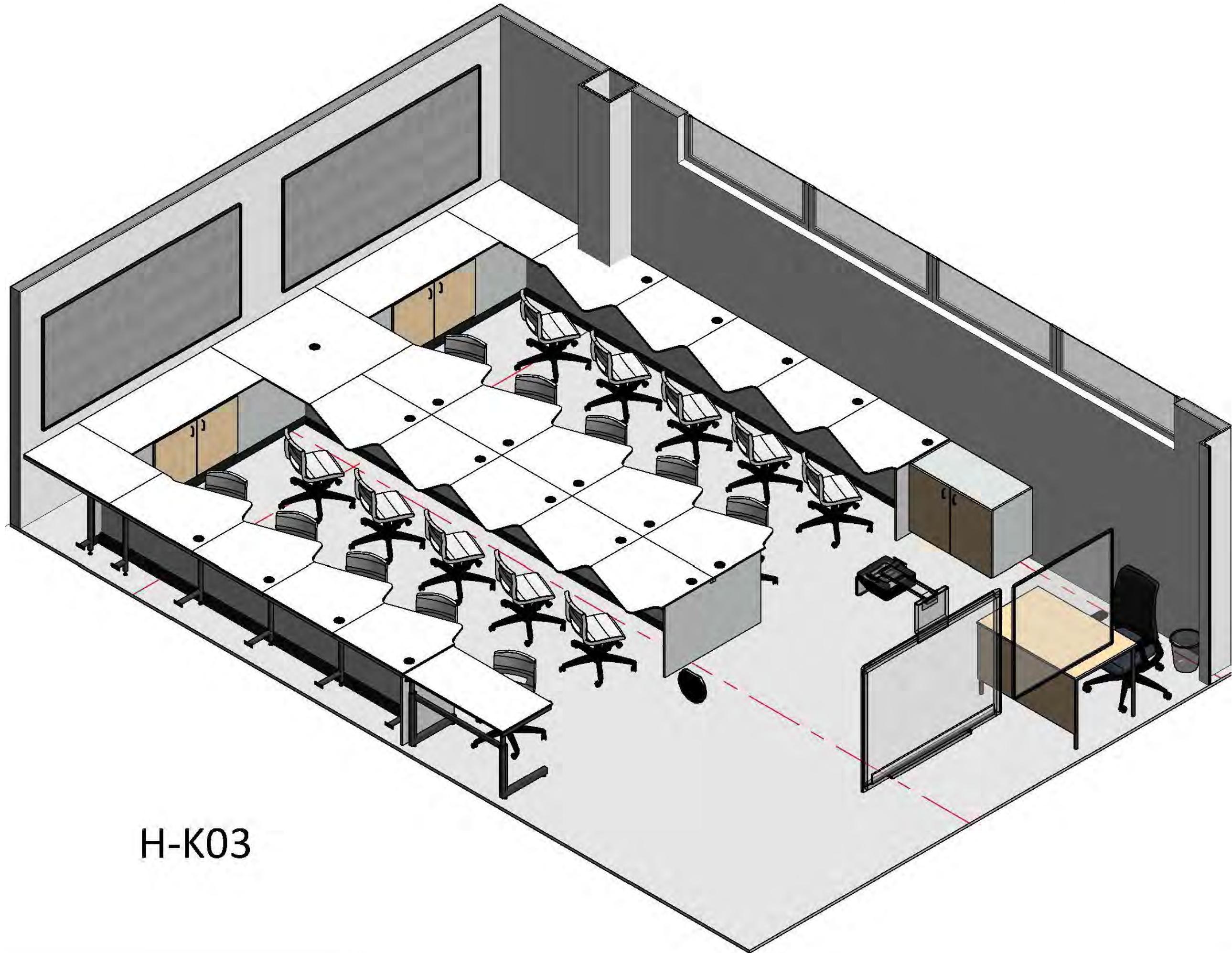

H-K03

Wood & Metal Store

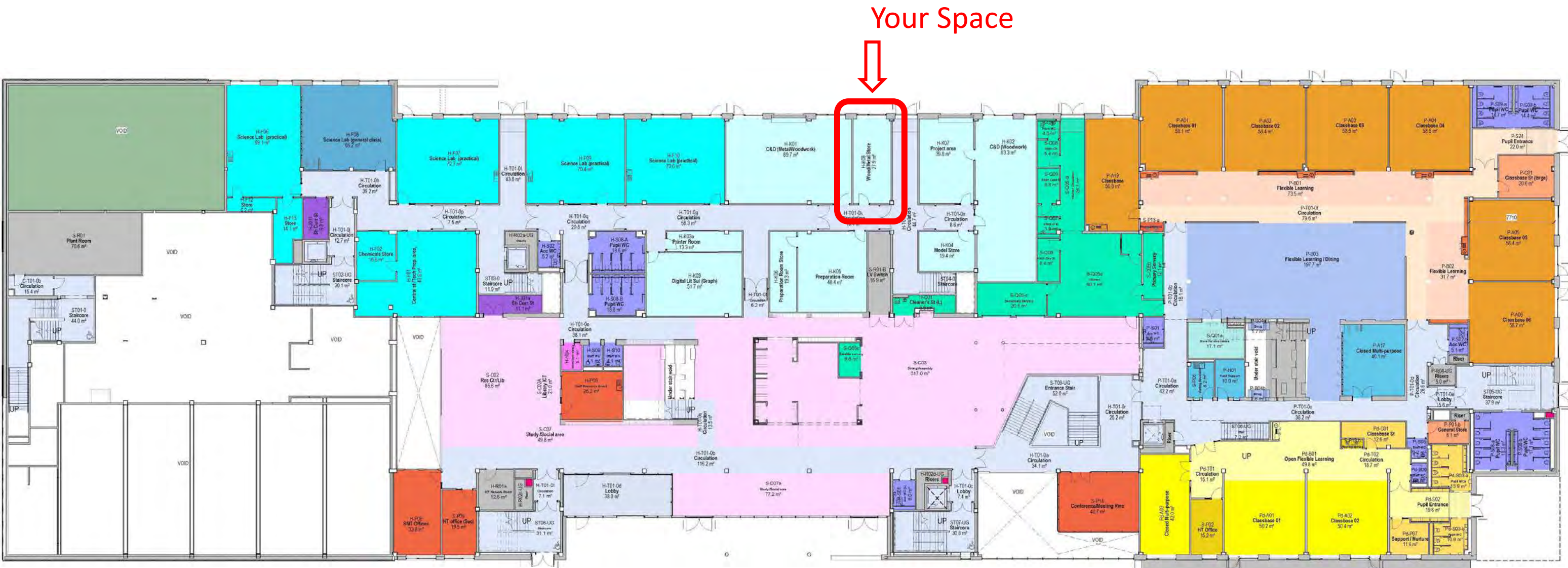

Upper Ground Floor

Wood & Metal Store

Do not Scale, use figured dimensions only .

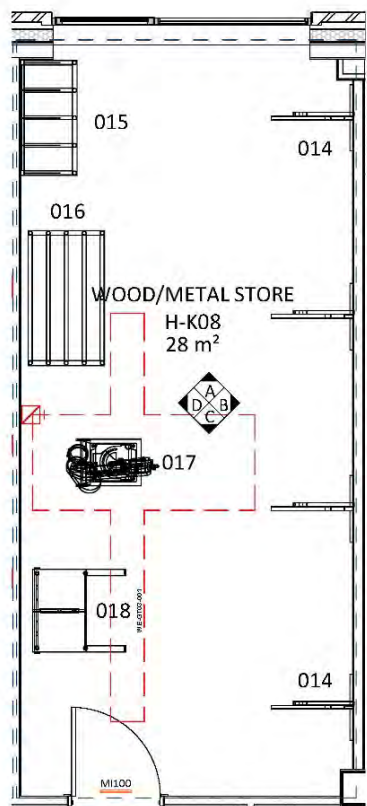

- TPN ROTARY LOCKABLE ISOLATOR
- SPN ROTARY LOCKABLE ISOLATOR
- 13A SWITCHED FUSED SPUR
- SPN 16A COMMANDO SOCKET

H-K08 Wood/Metal Store
1 : 50



H-K08 Elevation A
1 : 50

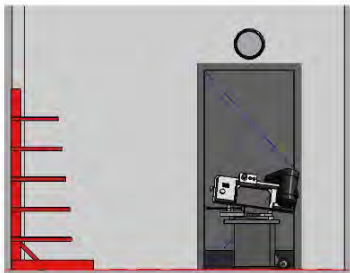

H-K08 Elevation C
1 : 50

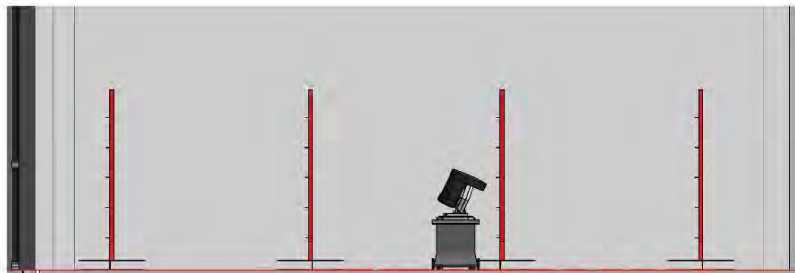

H-K08 Elevation B
1 : 50

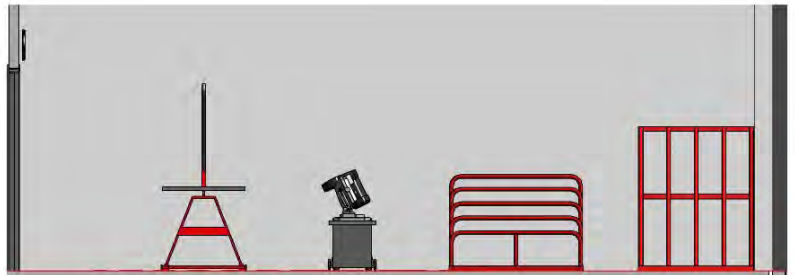

H-K08 Elevation D
1 : 50

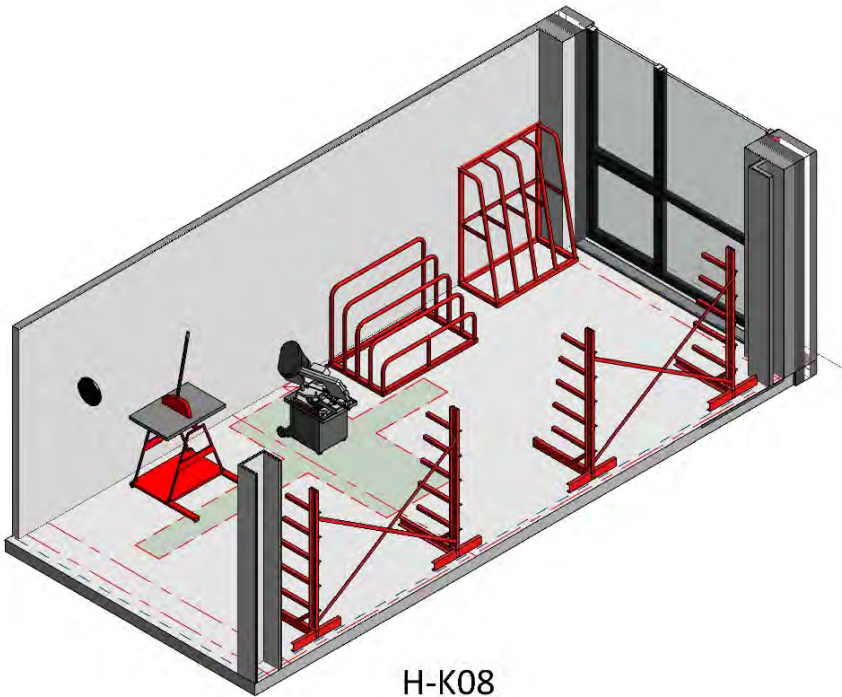

H-K08

ID	Product Code	Type	PDS	Description	UOM	Total Im	Qty
MI100	CLO1	Fixed	CBW001	Miscellaneous - Wall Mounted Clock (Battery Operated)	ea	0.0	1

H-K08 C&D (Wood/Metal Store)							
014	Canilever Bar Rack	2	-	-	-	6 Bays, 2760(L)X860(D)X1880(H)	
015	4 Bay Sheet Storage Rack	1	-	-	-	4 Bays, 1200(L)X600(D)X1500(H)	
016	Variable Height Sheet Rack	1	-	-	-	4 Bays, 1400(L)X800(D)X1000(H)	
017	Optimum S131GH Metal Cutting Hacksaw	1	C16	230/1/50	SPN 16A Commando Socket & Isolator	1.1kW, 78kg, 965(L)X498(D)X1060(H)	
018	Gabro 3M2 Guillotine	1	-	-	-	67kg, 860(L)X560(D)X1140(H)	

Project	Maybole Campus	Project No.	32044	Status	Tender
Location	Upper Ground Floor	Drawn By	Deanestor Scotland Ltd	Date	02/10/20
Room Name	HK08 Wood/Metal Store	Designed By	Deanestor Scotland Ltd	Scale	1 : 50 @ A2
Room No.	U030	RDS		Rev	B
Drawing No.	MAY-DEA-ZZ-01-DR-X-70-030	© Copyright Deanestor Scotland Ltd.			

B: Verified As Per Manufacturer's List (revised)
A: Production Date

Rev Description

By Chk'd Date

Review Outcome.	
A.	Approved, no comments.
B.	Approved, subject to comments (no re-submission).
C.	Not approved, revise in accordance with comments and re-submit.
Signed	
Date	

© Copyright of Deanestor Scotland Ltd
Deanestor Scotland Ltd shall have no responsibility for any use of this document other than which it was prepared.
Any drawing errors or divergencies should be brought to the attention of Deanestor Scotland Ltd.
Drawings to be read & fully understood before work commences.
IF IN DOUBT ASK. DO NOT SCALE. Use figured dimensions only.
To be checked on site by contractor prior to construction.



22/03/2021 16:44:44

Wood & Metal Store

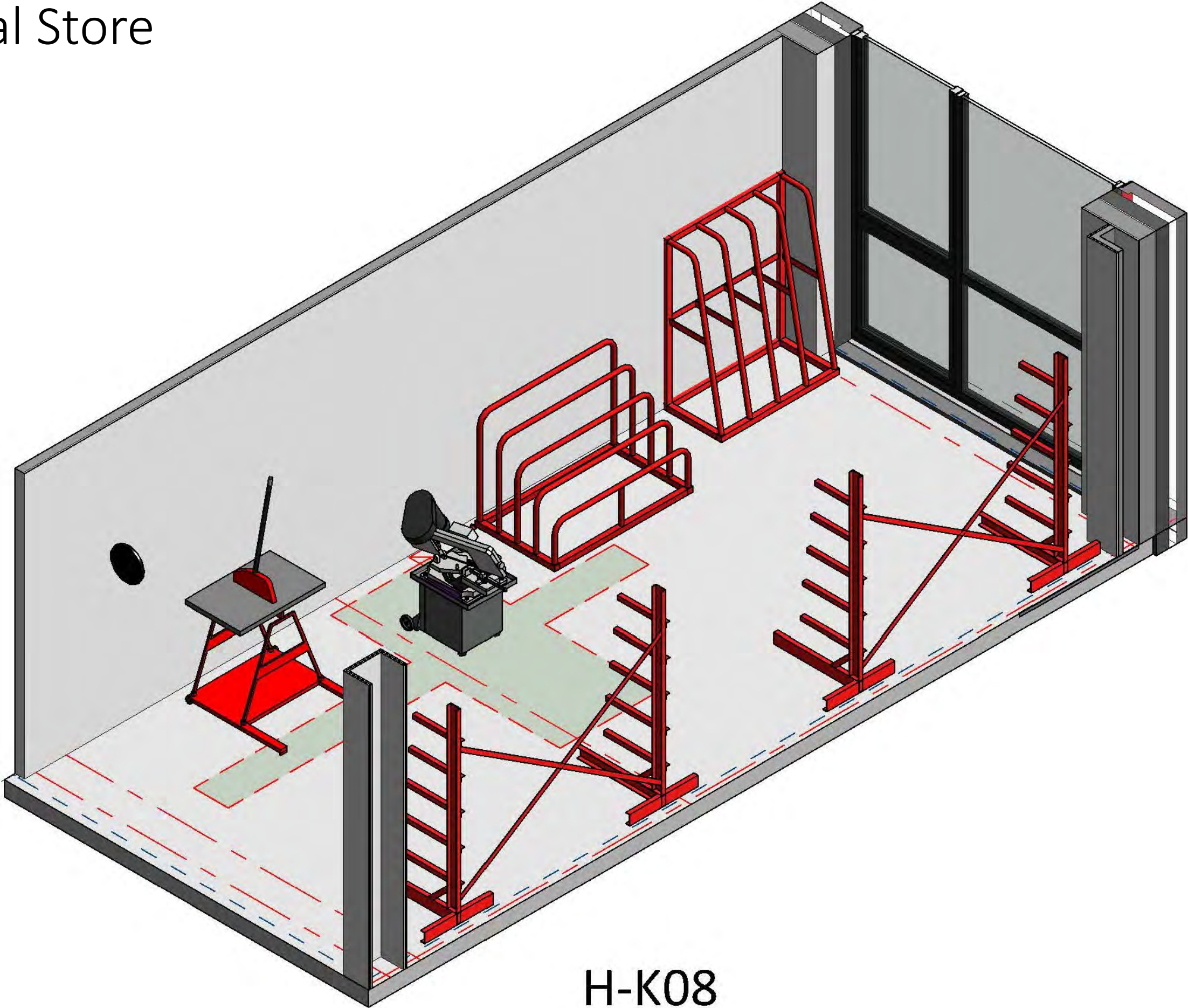

H-K08

H-K08 C&D (Wood/Metal Store)

014	Cantilever Bar Rack	2	-	-	-	6 Bays, 2760(L)X860(D)X1880(H)
015	4 Bay Sheet Storage Rack	1	-	-	-	4 Bays, 1200(L)X600(D)X1500(H)
016	Variable Height Sheet Rack	1	-	-	-	4 Bays, 1400(L)X800(D)X1000(H)
017	Optimum S131GH Metal Cutting Hacksaw	1	C16	230/1/50	SPN 16A Commando Socket & Isolator	1.1kW, 78kg, 965(L)X498(D)X1060(H)
018	Gabro 3M2 Guillotine	1	-	-	-	67kg, 860(L)X560(D)X1140(H)

Project Area

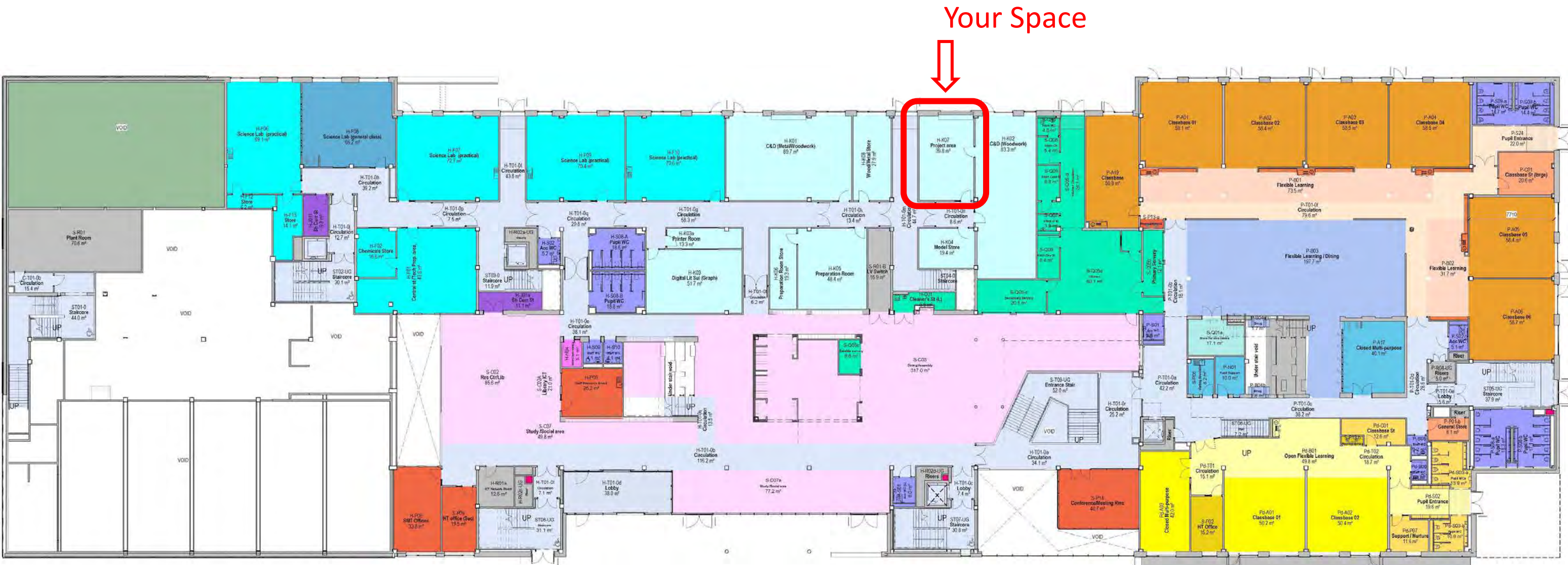

Project Area

Drwg Ref	Description	Qty	MCB	Supply	Connectivity	Data
H-K07 (Project Area)						
026	2 Tonne Engine Crane	1	-	-	-	112kg, 1750(L)X1070(D)X2450(H)(Max)
027	1 Tonne Engine Crane	1	-	-	-	75kg, 1500(L)X1130(D)X2200(H)(Max)
028	Mobile Tool Cabinet	1	-	-	-	53kg, 758(L)X468(D)X975(H)
029	Clarke Air Compressor	1	C16	230/1/50	SPN 16A Commando Socket & Isolator	Specification to be confirmed
032	Motorcycle Air/Hydraulic Lift	1	-	-	-	Specification to be confirmed

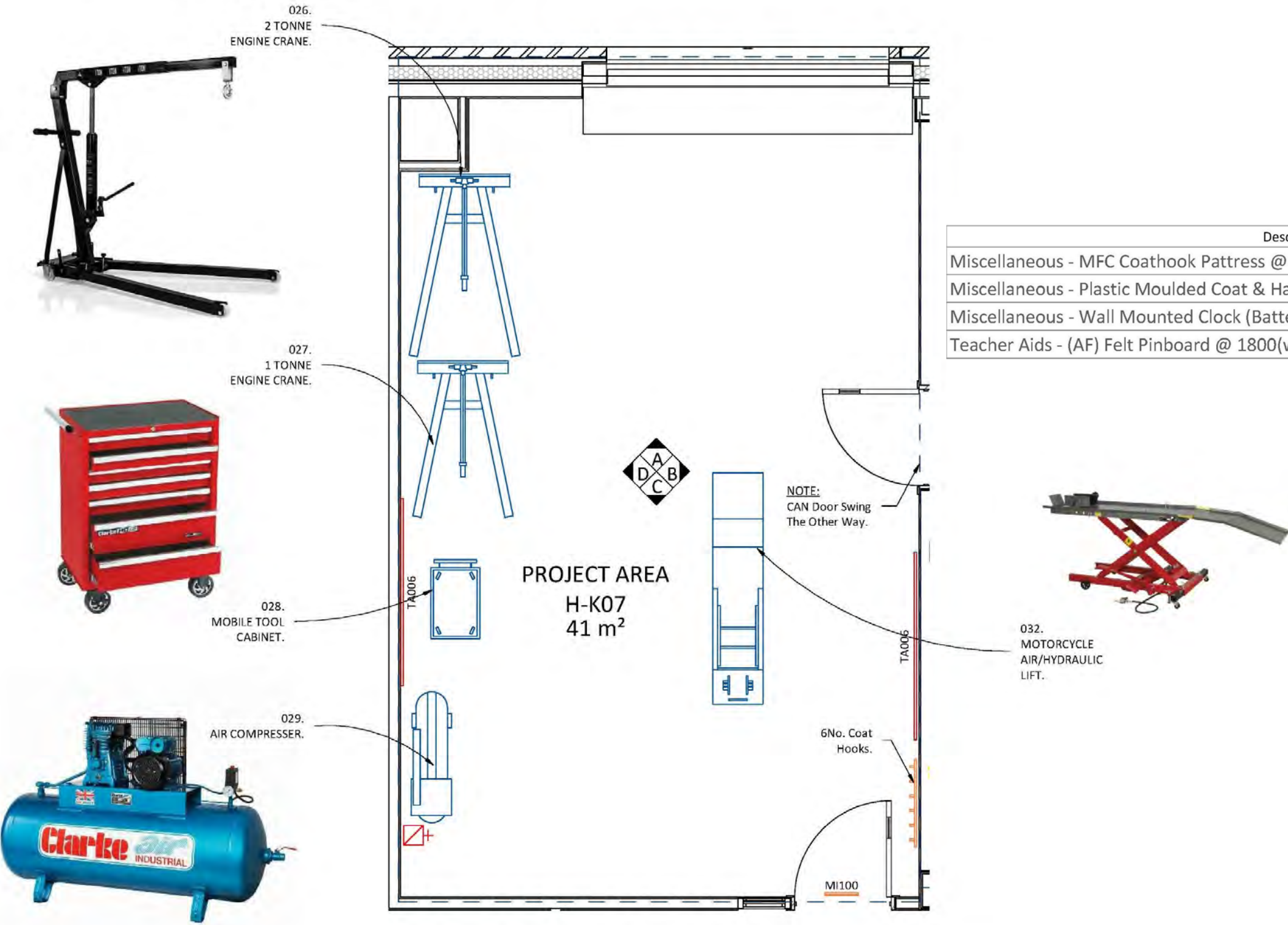

Description	UOM	Total Im	Qty
Miscellaneous - MFC Coathook Pattress @ 840(w) x 120(h)	ea	0.0	1
Miscellaneous - Plastic Moulded Coat & Hat Hook	ea	0.0	6
Miscellaneous - Wall Mounted Clock (Battery Operated)	ea	0.0	1
Teacher Aids - (AF) Felt Pinboard @ 1800(w) x 1200(h)	ea	0.0	2

H-K07 Project Area

Model Store

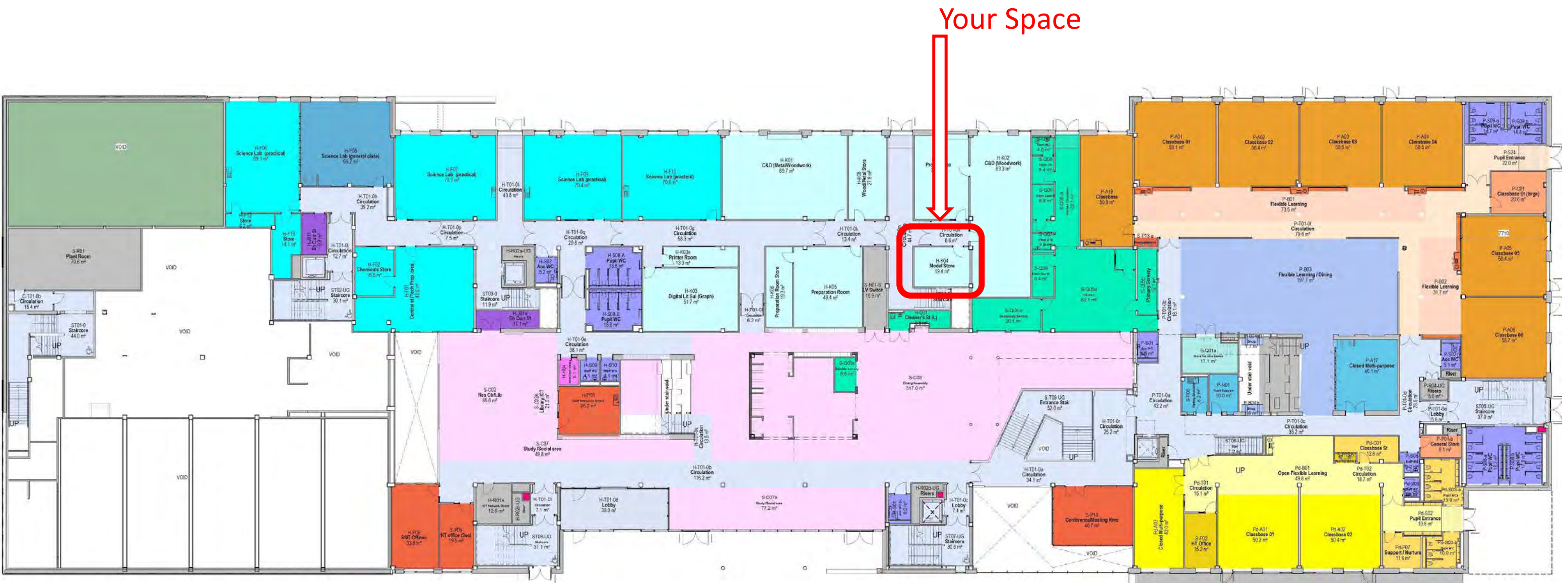

Model Store

Do not Scale, use figured dimensions only .

22/03/2021 16:43:57

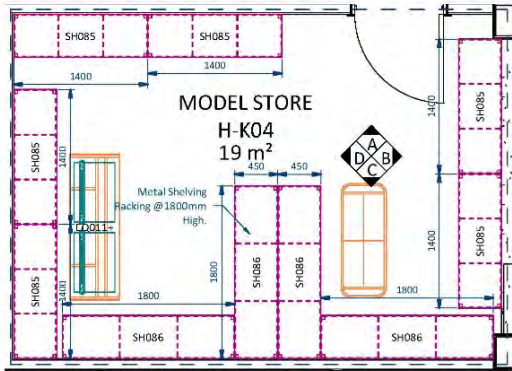

H-K04 Model Store
1 : 50

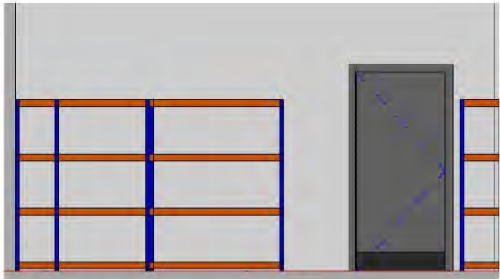

H-K04 Elevation A
1 : 50

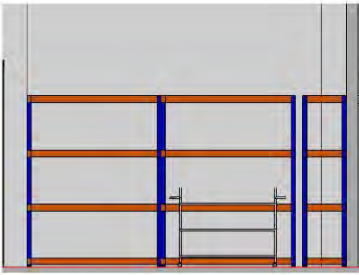

H-K04 Elevation B
1 : 50

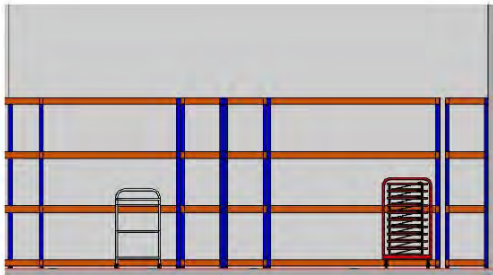

H-K04 Elevation C
1 : 50

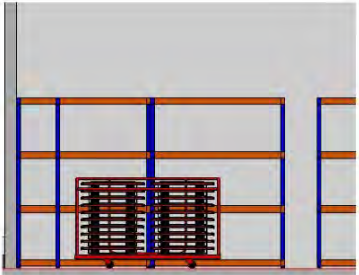

H-K04 Elevation D
1 : 50

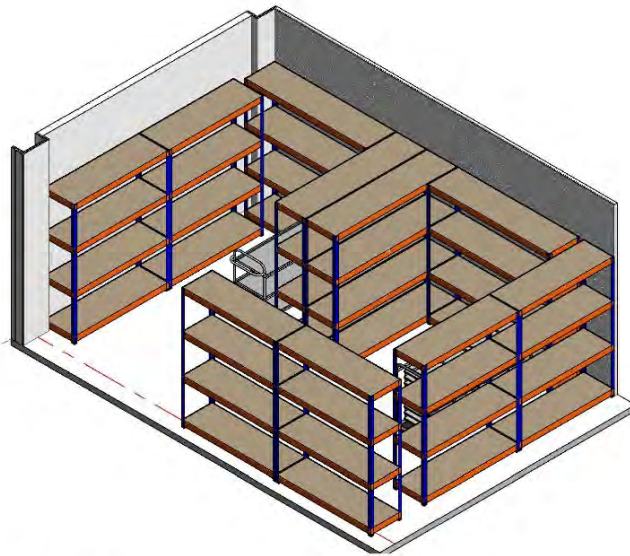

H-K04

ID	Product Code	Type	PDS	Description	UOM	Total Im	Qty
EQ010+	ART010+	Loose	AEQ010+	Equipment - A2 Art Drawing Board	ea	0.0	20
EQ011+	ART011+	Loose	AEQ011	Miscellaneous - A3 Drawing Board Trolley	ea	0.0	1
EQ016	MISC002	Loose	MCL001	Miscellaneous - Multi-Purpose Trolley	ea	0.0	1
SH085	IRACK 007	Loose	RACK006	Shelving - Freestanding Metal Racking @ 1400(w) x 450(d) x 1780(h) w/ 4No. Shelves	ea	0.0	6
SH086	IRACK 008	Loose	RACK006	Shelving - Freestanding Metal Racking @ 1800(w) x 450(d) x 1780(h) w/ 4No. Shelves	ea	0.0	4

Project: Maybole Campus	Project No. 32044	Status: Tender
Location: Upper Ground Floor	Drawn By: BB	Date: 07/10/2020
Room Name: HK04 Model Store	Designed By: Deaneator Scotland Ltd	
Room No. U026	Scale: 1 : 50 @ A2	
Drawing No. MAY-DEA-ZZ-01-DR-X-70-026	RDS.	Rev. C
© Copyright Deaneator Scotland Ltd.		

C.	Revised in line with meeting notes received 22/03/2021.
B.	Revised in line with Presentation Meeting Notes date 22/03/2021 and New Unit Model.
A.	Production Date.
Rev	Description

By	Chk'd	Date
BB	MC	22/03/2021
3N	WJ	12/03/2021
3N	WJ	07/03/20

Review Outcome.
A. <input type="checkbox"/> Approved, no comments.
B. <input type="checkbox"/> Approved, subject to comments (no resubmit req).
C. <input type="checkbox"/> Not approved, revise in accordance with comments and re-submit.
Signed.
Date.

© Copyright of Deaneator Scotland Ltd
Deaneator Scotland Ltd shall have no responsibility for any use of this document other than which it was prepared.
Any drawing errors or divergencies should be brought to the attention of Deaneator Scotland Ltd.
Drawings to be read & fully understood before work commences.
IF IN DOUBT ASK. DO NOT SCALE. Use figured dimensions only.
To be checked on site by contractor prior to construction.



Model Store

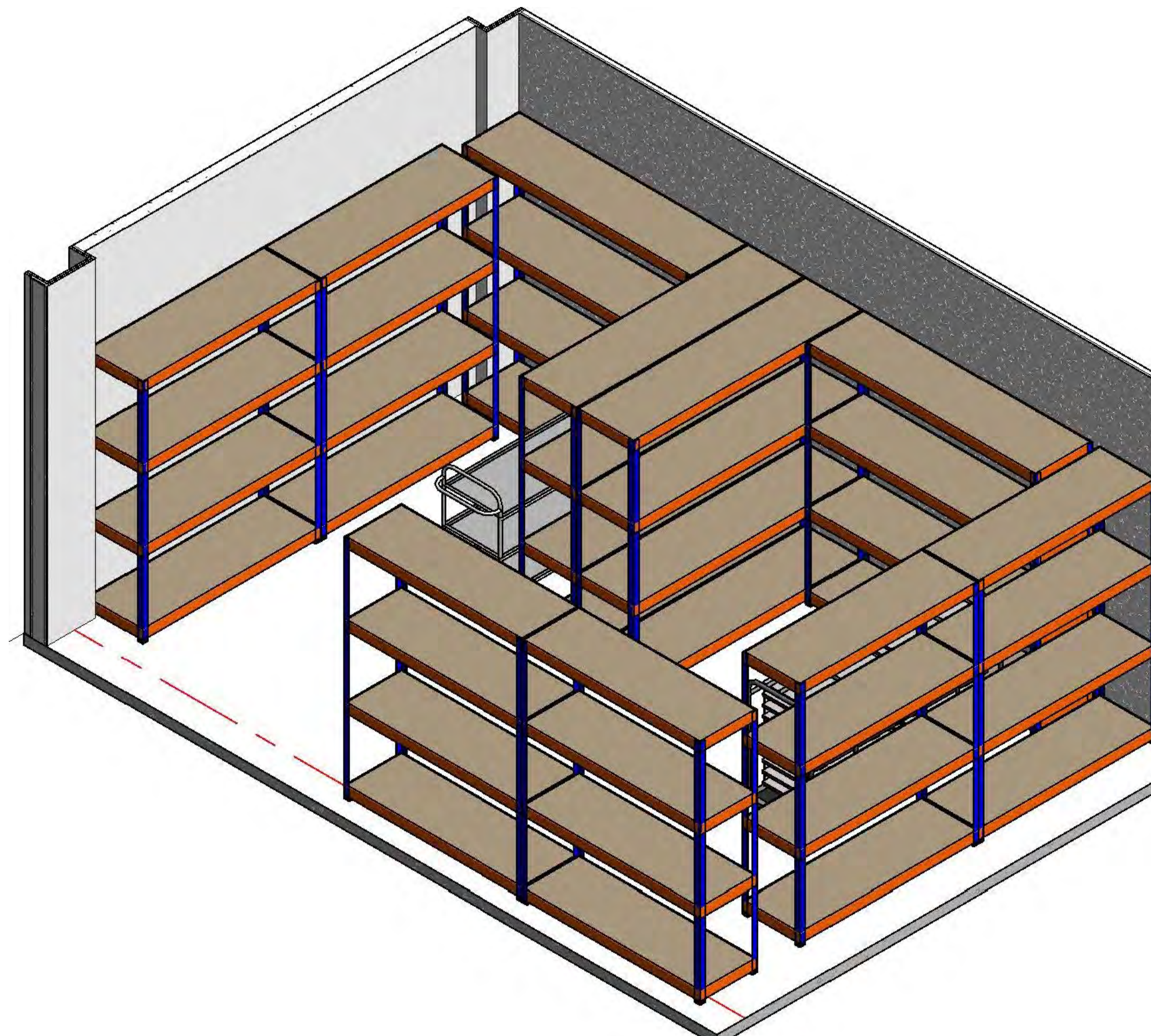

H-K04

Prep & Store

Your Space



Prep & Store

Do not Scale, use figured dimensions only.

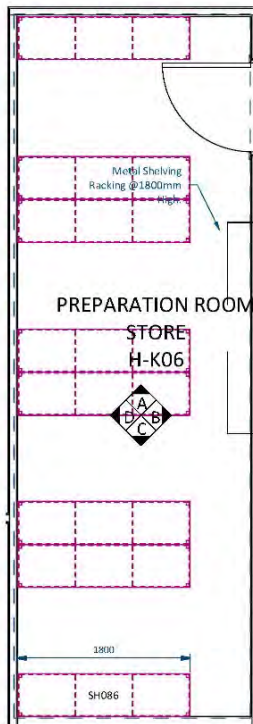

H-K06 Preparation Store (A)
1 : 50

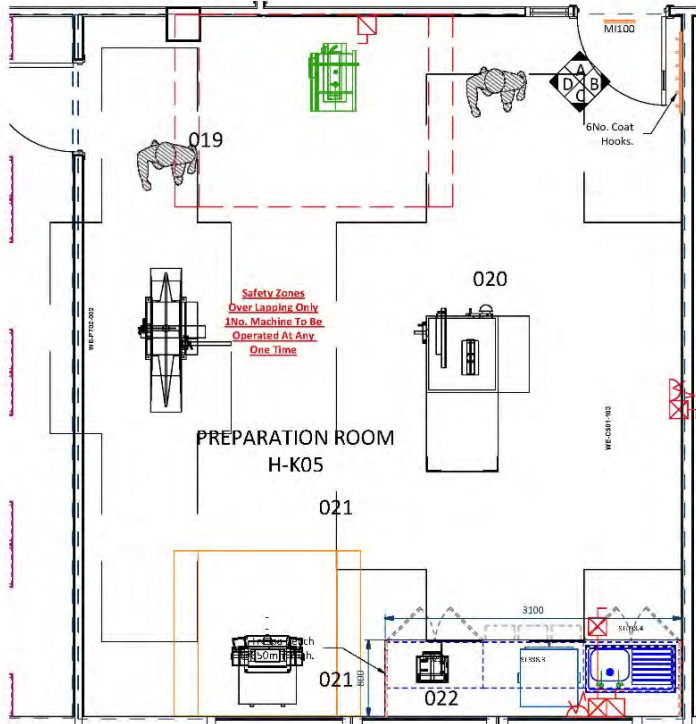

H-K05 Preparation (A)
1 : 50

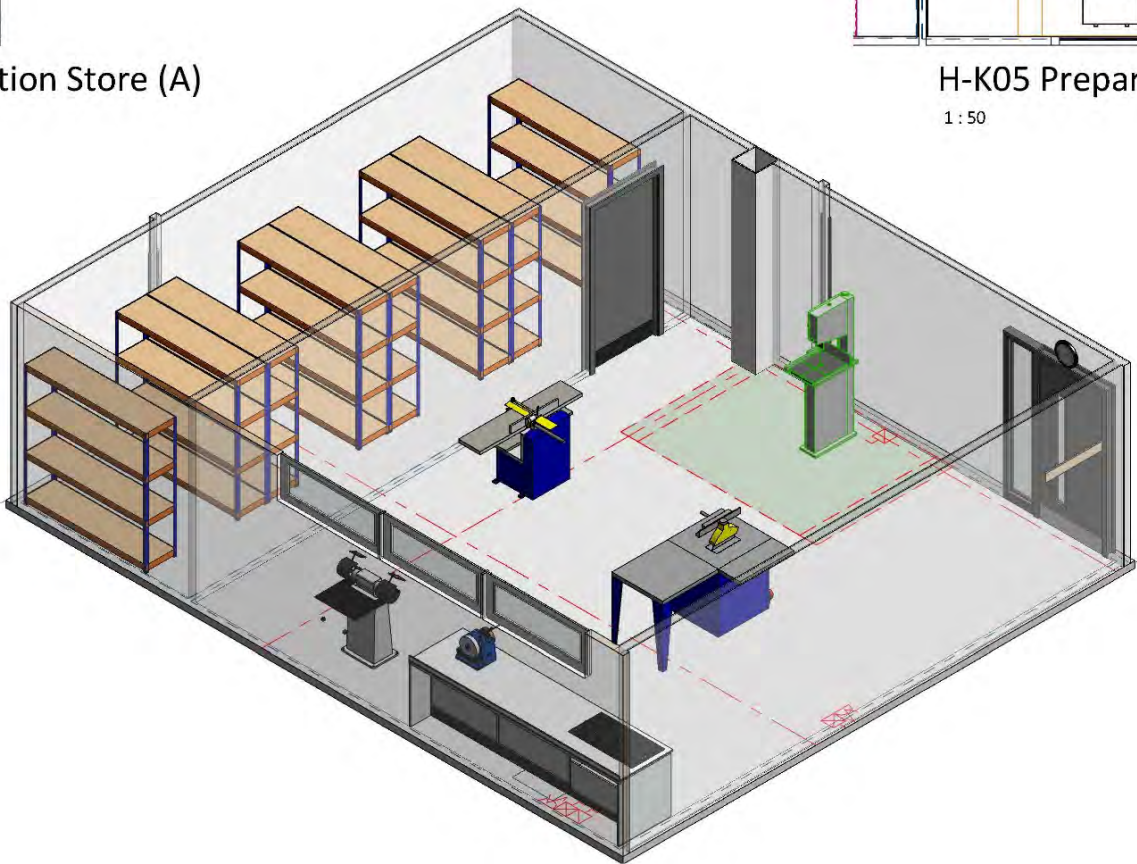

PREP AREA

Project: Maybole Campus	Project No: 32044	Status: Tender
Location: Upper Ground Floor	Drawn By: BB	Date: 10/03/2021
Room Name: Tech Prep Area	Designed By: Deanestor Scotland Ltd	
Room No: aaa	Scale: 1 : 50 @ A2	
Drawing No:	RDS:	Rev: A

© Copyright Deanestor Scotland Ltd.

A Rev

Description

By

Chk'd

Date

Review Outcome:
A. <input type="checkbox"/> Approved, 'as comments'.
B. <input type="checkbox"/> Approved, subject to comments (no re-sub=50%).
C. <input type="checkbox"/> Not approved, 'as is' in accordance with comments and revs. (B=5)
Signed:
Date:

© Copyright of Deanestor Scotland Ltd
Deanestor Scotland Ltd shall have no responsibility for any use of this document other than which it was prepared.
Any drawing errors or divergencies should be brought to the attention of Deanestor Scotland Ltd.
Drawings to be read & fully understood before work commences.
IF IN DOUBT ASK. DO NOT SCALE. Use figured dimensions only.
To be checked on site by contractor prior to construction.



Prep & Store

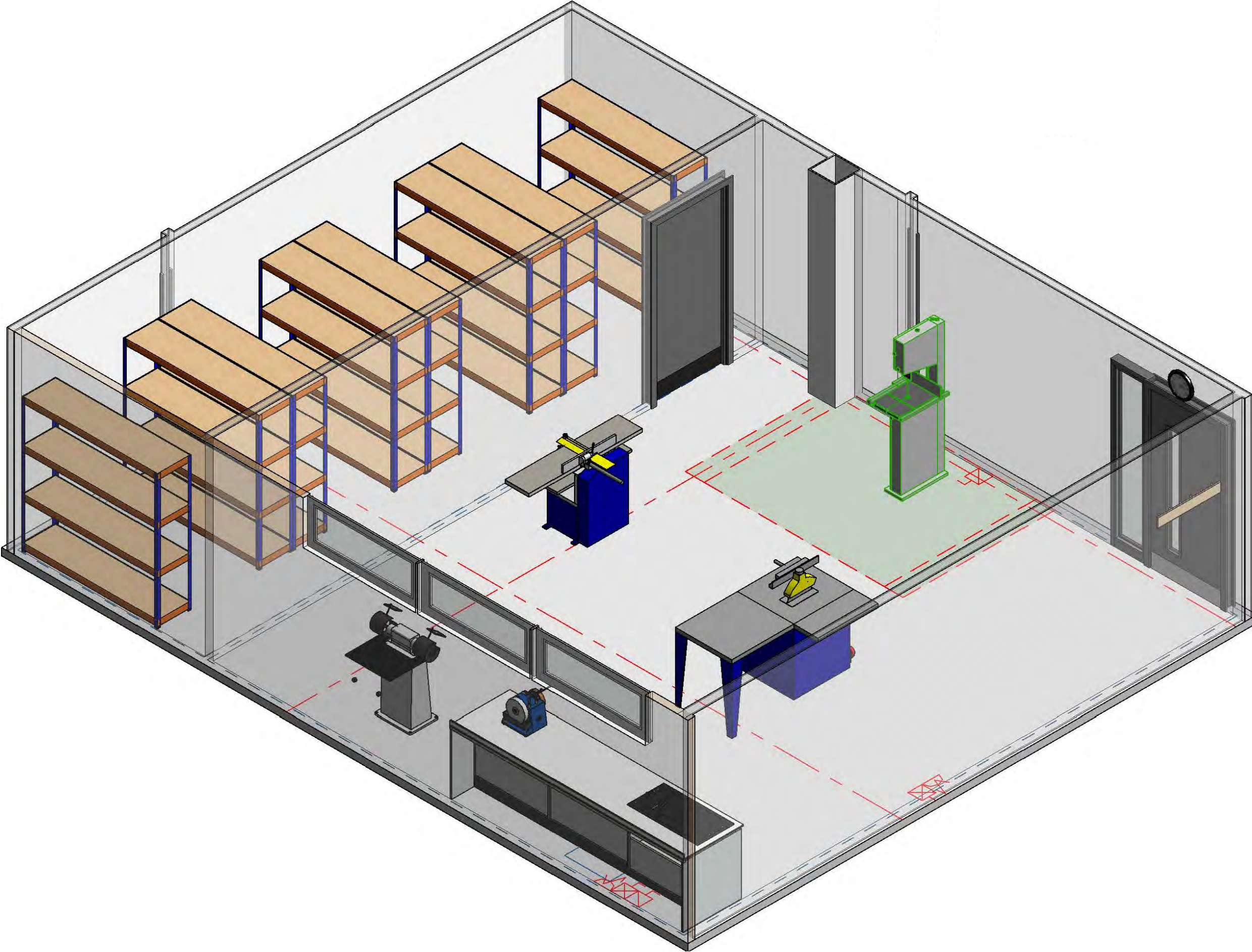

PREP AREA

Preparation

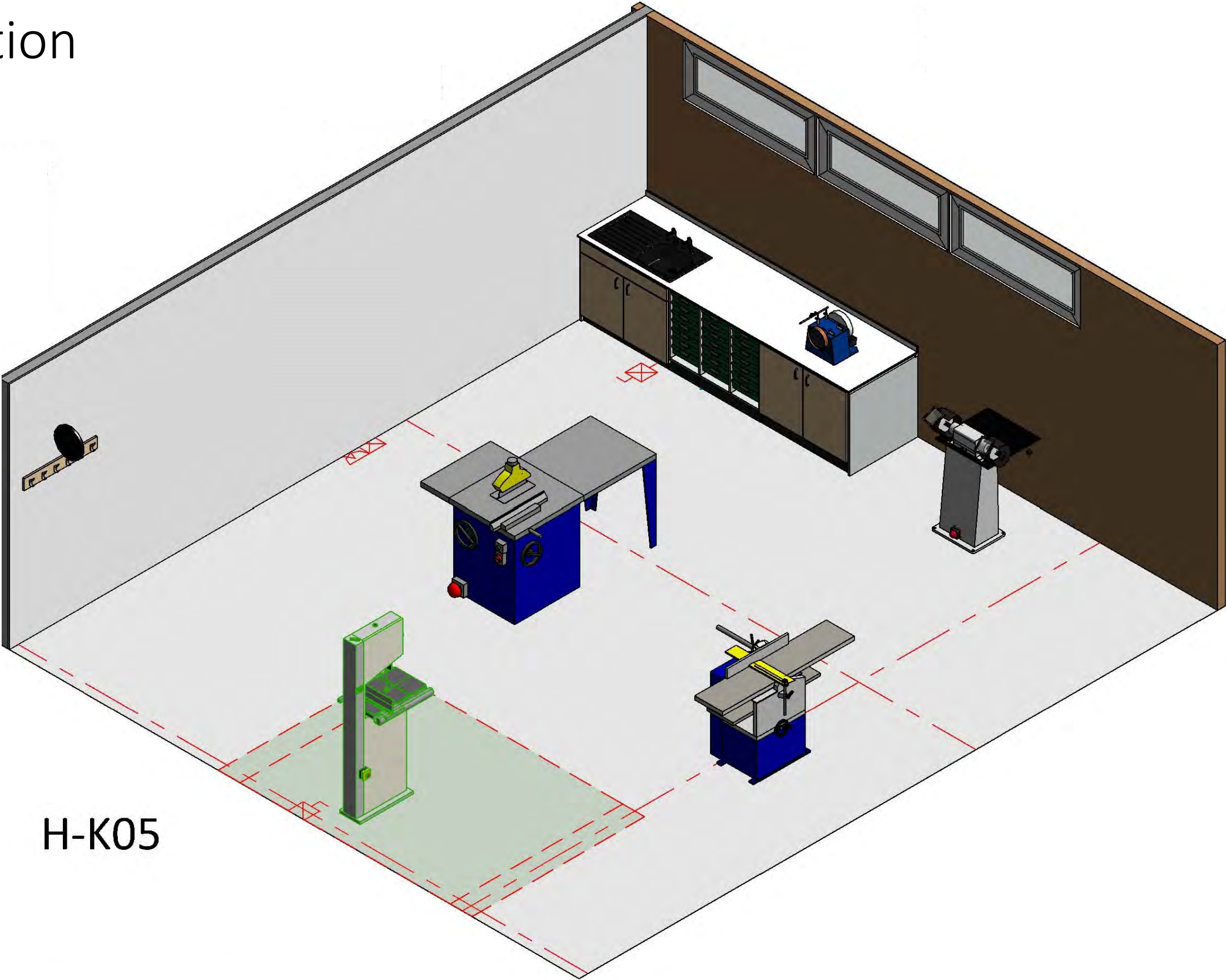

H-K05

H-K05 (Preparation Room)						
019	RJH Gyphon Pedestal Grinder	1	C16	230/1/50	SPN Rotary Padlockable Isolator	0.7kW, 50kg, 560(L)x380(D)x1150(H)
020	Sedgwick TA315 Tilt Arbor Table Saw	1	C20	415/3/50	TPN Rotary Padlockable Isolator	3kW, 225kg, 800(L)x955(D)x850(H)
	CSX Table Saw Extraction Unit and Extension Table	1	-	230/1/50	13A -Switched Fused Spur	1.5kW, 80kg, 1423(L)x810(D)x850(H)
021	Sedgwick PT-3 Planer / Thicknesser	1	C20	415/3/50	TPN Rotary Padlockable Isolator	1.5kW, 195kg, 1400(L)x800(D)x1150(H)
	PL16 Extraction Unit for Planer Thicknesser	1	-	230/1/50	13A -Switched Fused Spur	1.1kW, 132kg, 600(L)x600(D)x1475(H)
022	Tormek Tool Sharpener	1	C10	230/1/50	SPN Rotary Padlockable Isolator	0.2kW, 14.8kg, 270(L)x270(D)x330(H)
039	Wadkin C550 Bandsaw	1				

Printer Room

Your Space



Printer Room

Do not Scale, use figured dimensions only.

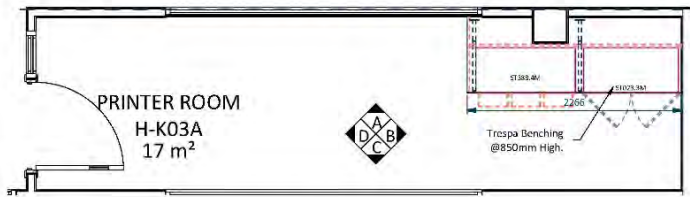

H-K03A Printer Room
1 : 50

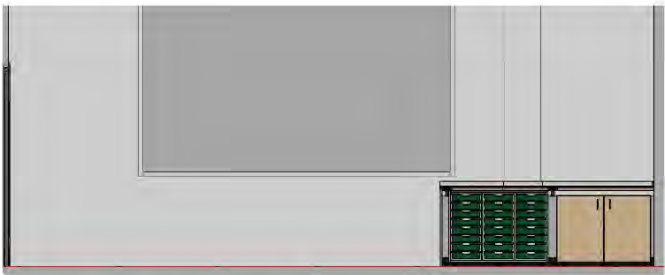

H-K03A Elevation A
1 : 50

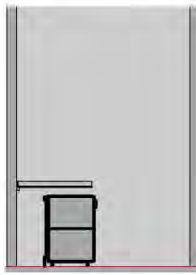

H-K03A Elevation B
1 : 50

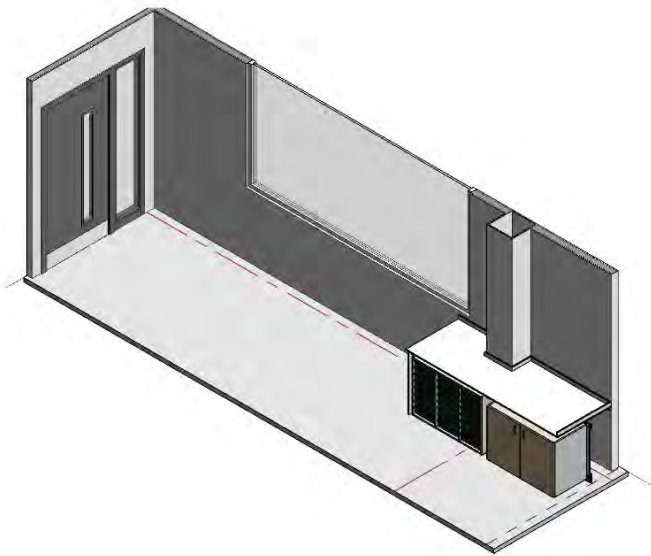

H-K03A



H-K03A Elevation C
1 : 50



H-K03A Elevation D
1 : 50

ID	Product Code	Type	PDS	Description	UOM	Total lin	Qty
MW002	LH 1200 - 1000	Fixed	WTOP07	16mm SGL 800mm Deep Worktop w/ Returned Upstand	lm	2.3	1
-	LC2	Fixed	LEG002	Metalwork - Cantilevered Metal Leg for 800mm Deep Worktop	ea	0.0	2
-	CP 900 1000	Fixed	PAN001	Panel - MFC End Panel	lm	0.8	1
-	CP 700 1000	Fixed	PAN001	Panel - MFC Removable Panel	lm	2.2	1
MI128	CT1	Loose	CTRA001	Miscellaneous - Shallow Tray @ 312(w) x 427(d) x 75(h)	ea	0.0	24
ST023.3M	BU 1000 D --	Loose	STU002	Storage - Mobile Double Cupboard @ 1000(w) x 500(d) x 700(h)	ea	0.0	1
ST388.4M	BU T 1050 ---	Loose	TRU001	Storage - Mobile Triple Bay Tray Unit @ 1050(w) x 500(d) x 750(h) w/ 24 Shallow Trays	ea	0.0	1

Project:	Maybole Campus	Project No:	32044	Status:	Tender
		Drawn By:	BB	Date:	20/11/20
Location:	Upper Ground Floor	Designed By:	Deanestor Scotland Ltd		
Room Name:	H-K03A Printer Room	Scale:	1 : 50 @ A2		
Room No.:	U025	RDS:		Rev:	C
Drawing No.:	MAY-DEA-ZZ-01-DR-X-70-025				

C 3
A
Revised in line with meeting notes received 22/09/2021.
Revised in line with Presentation Meeting Notes (see 22/02/2021) and New Revit Model.
Production Scale

By
Chk'd
Date

72/09/2021
1/09/2021
7/11/2021

Review Outcome:
A. <input type="checkbox"/> Approved, no comments.
B. <input type="checkbox"/> Approved, subject to comments (see revision table).
C. <input type="checkbox"/> Not approved, revise in accordance with comments and resubmit.
Signed:
Date:

© Copyright of Deanestor Scotland Ltd
Deanestor Scotland Ltd shall have no responsibility for any use of this document other than which it was prepared.
Any drawing errors or divergencies should be brought to the attention of Deanestor Scotland Ltd.
Drawings to be read & fully understood before work commences.
IF IN DOUBT ASK. DO NOT SCALE. Use figured dimensions only.
To be checked on site by contractor prior to construction.



22/03/2021 16:43:16

Printer Room

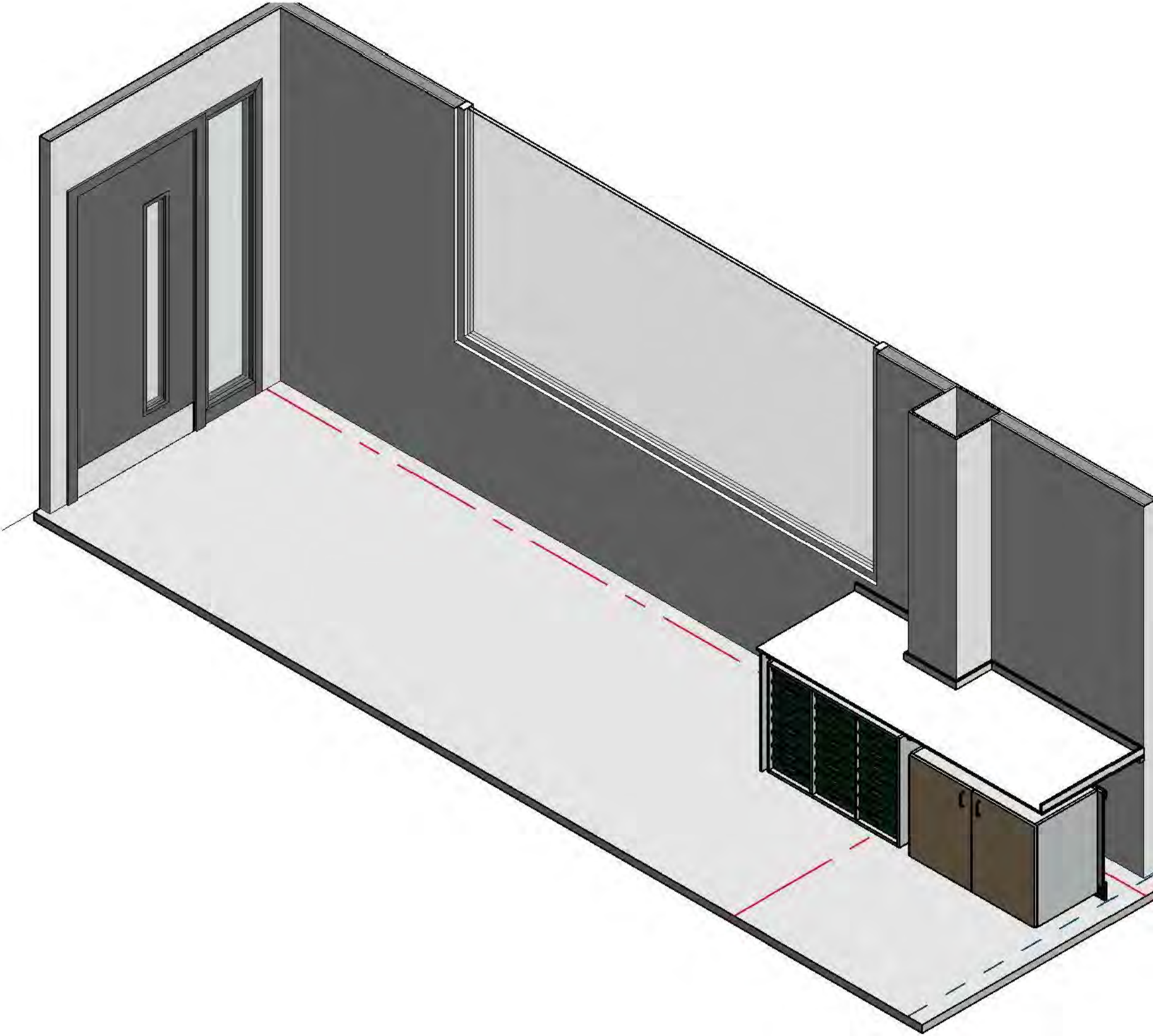

H-K03A

Staff Resource Area 5



Shared Space

Staff Resource Area 5

Do not Scale, use figured dimensions only

23/03/2021 09:35:54

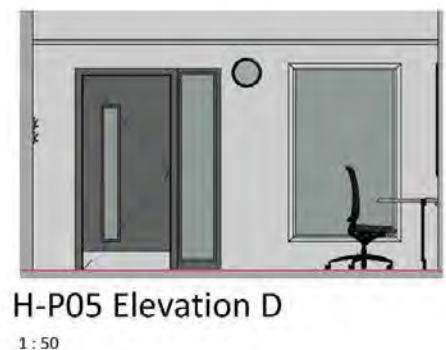
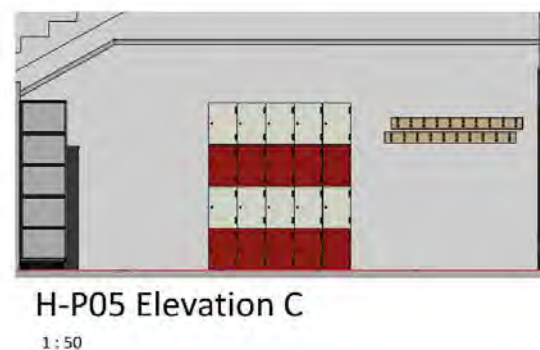
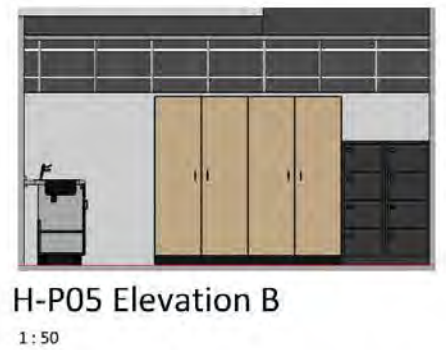
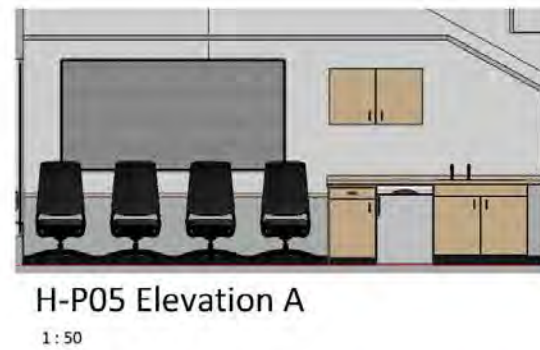
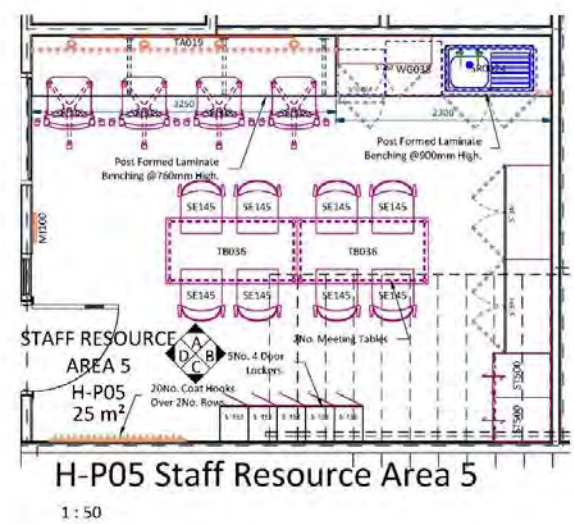

ID	Product Code	Type	PDS	Description	UOM	Total Im	Qty
MW002	LC2	Fixed	LEG002	Metalwork - Cantilevered Metal Leg for 650mm Deep Worktop	ea	0.0	3
-	CB T6 1500	Fixed	CHB006	Miscellaneous - MFC Coathook Padress @ 1400(w) x 120(h)	ea	0.0	2
-	PCH 1	Fixed	CH001	Miscellaneous - Plastic Moulded Coat & Hat Hook	ea	0.0	20
SR078	CO 800 PLASTIC	Fixed	PB007	Miscellaneous - Surface Mounted Cable Management Port	ea	0.0	4
M1100	CLO1	Fixed	CBW001	Miscellaneous - Wall Mounted Clock (Battery Operated)	ea	0.0	1
SR049	STP L 5	Fixed	H027	Pair Domestic Style Pillar Taps w/ Lever Handles (Hot & Cold)	ea	0.0	1
-	CP 900 1000	Fixed	PAN001	Panel - MFC End Panel	lm	0.7	1
-	-	Fixed	PAN001	Panel - MFC Removable Panel	lm	3.4	2
SR002-L	SIS 940 SB SD 2 304	Fixed	H002	Sinks - Stainless Steel Inset Sink LH Bowl / RH Drainer @ 940(w) x 490(d) w/ Double Tap Hole	ea	0.0	1
ST098.4	BU 1000 DSP-	Fixed	STU009	Storage - Double Sink Unit @ 1000(w) x 500(d) x 750(h)	ea	0.0	1
ST079.4	BU 500 S1-	Fixed	STU007	Storage - Single Drawer Cupboard @ 500(w) x 500(d) x 750(h)	ea	0.0	1
ST263	WUS 1000 D--	Fixed	STU017	Storage - Wall Fixed Cupboard Unit @ 1000(w) x 300(d) x 600(h)	ea	0.0	1
TA019	NB P A 2400 1200	Fixed	NB0003	Teacher Aids - (AF) Polycolour (FR) Pinboard @ 2400(w) x 1200(h)	ea	0.0	1
WT024	PN40 1000 - 1000	Fixed	WTOP10	Worktop - 40mm Laminate 650mm Deep Worktop w/ PF Edge	lm	3.3	1
WT024	PN40 1000 - 1000	Fixed	WTOP10	Worktop - 40mm Laminate 650mm Deep Worktop w/ PF Edge & Upstand	lm	2.3	1
ST453	LOC T2 4TIER 1780 305 380	Loose	LOC003	Lockers - Steel Locker w/ 4No. SGL Overlay Doors @ 305(w) x 380(d) x 1780(h)	ea	0.0	5
SE008	CHA001	Loose	SEA001	Seating - Executive High Mesh Back VDU Chair	ea	0.0	4
SE145	CHA067	Loose	SEA055	Seating - Hatton Stacking Chair @ 500(w) x 560(d) x 455(h)	ea	0.0	8
ST500	ADM036	Loose	ADD012	Storage - Filing Unit 4 Drawer @ 470(w) x 622(d) x 1321(h) approx.	ea	0.0	2
ST344	TCH 1000 D--	Loose	STU022	Storage - Tall Double Cupboard Unit @ 1000(w) x 500(d) x 1800(h)	ea	0.0	2
TR036	ADM022	Loose	ADD007	Tables - Admin Rectangular Meeting Table @ 1400(w) x 700(d) x 727(h)	ea	0.0	2
WG038	EDU REFR001	Loose	APPLIC050	White Goods - Fridge Undercounter Larder @ 595(w) x 595(d) x 850(h) approx.	ea	0.0	1

Project: Maybole Campus	Project No. 32044	Status: Tender
Location: Upper Ground Floor	Drawn By: BB	Date: 20/11/20
Room Name: H-P05 Staff Resource Area 5	Designed By: Deaneastor Scotland Ltd	
Room No: U032	Scale: 1:50 @ A2	
Drawing No: MAY-DEA-ZZ-01-DR-X-70-032	RDS:	Rev: C
© Copyright Deaneastor Scotland Ltd.		

1. Revised in line with meeting minutes dated 22/11/2020
2. Approved subject to comments (to be submitted)
3. Approved subject to comments (to be submitted)

By: MC
Date: 20/11/2020

Review Outcomes:

A. ☐ Approved, no comments.

B. ☐ Approved subject to comments (to be submitted).

C. ☐ Not approved, revised & resubmitted with comments.

Signed: _____

Date: _____

© Copyright of Deaneastor Scotland Ltd.
Deaneastor Scotland Ltd shall have no responsibility for any use of this document other than which it was prepared.
Any drawing errors or divergencies should be brought to the attention of Deaneastor Scotland Ltd.
Drawings to be read & fully understood before work commences.
IF IN DOUBT ASK. DO NOT SCALE. Use figured dimensions only.
To be checked on site by contractor prior to construction.

Staff Resource Area 5

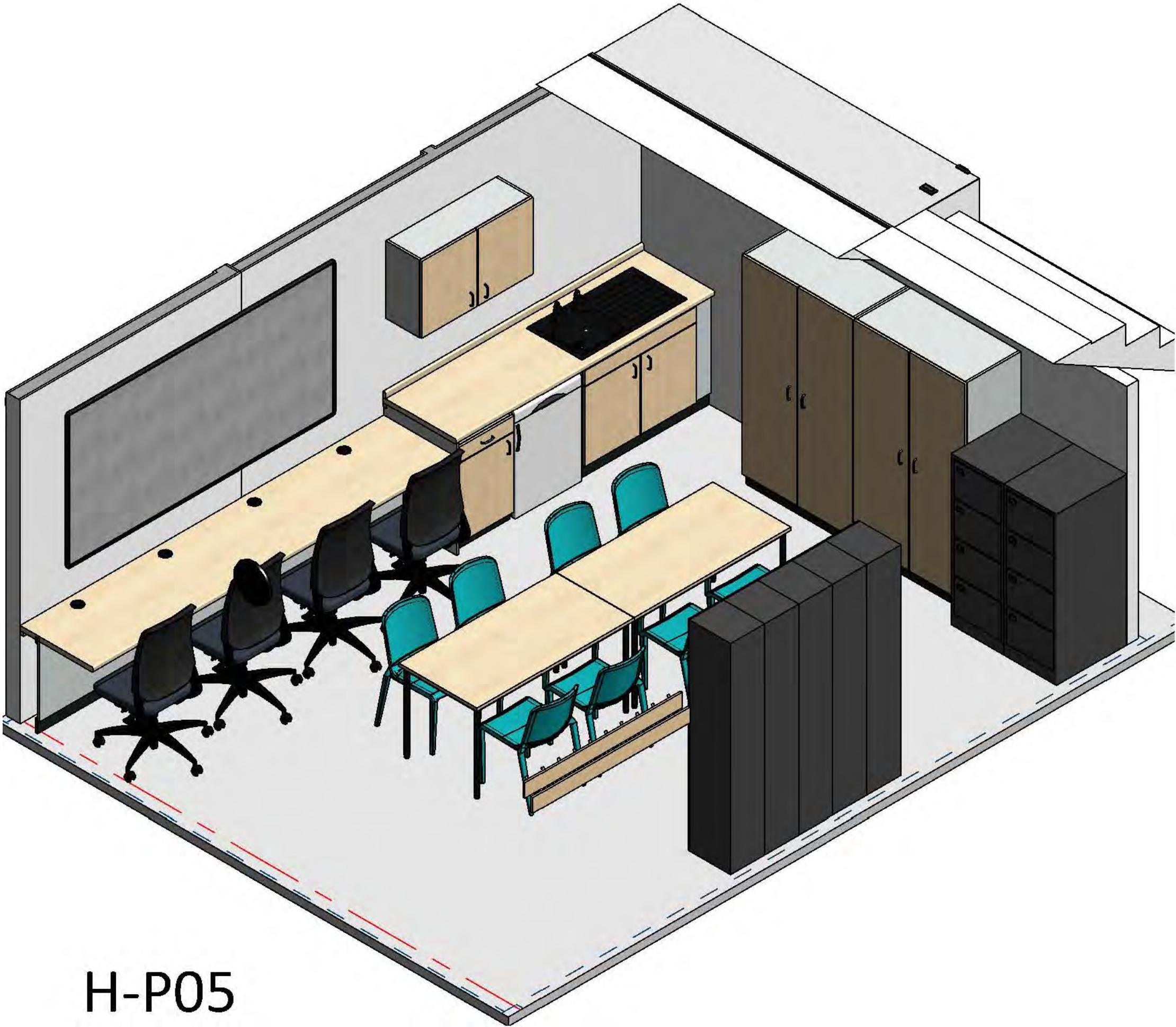

H-P05