

MAYBOLE COMMUNITY CAMPUS
PRESENTATION 18.03.2021



Contents

1. General Arrangements

- Lower Ground Floor
- Upper Ground Floor
- First Floor
- Second Floor

2. Clerical

- Cluster Layout
- Main Entrance
- Campus AD Office
- Caretakers Office
- Archive Room
- ICT Technician

1. General Arrangements



Lower Ground Floor

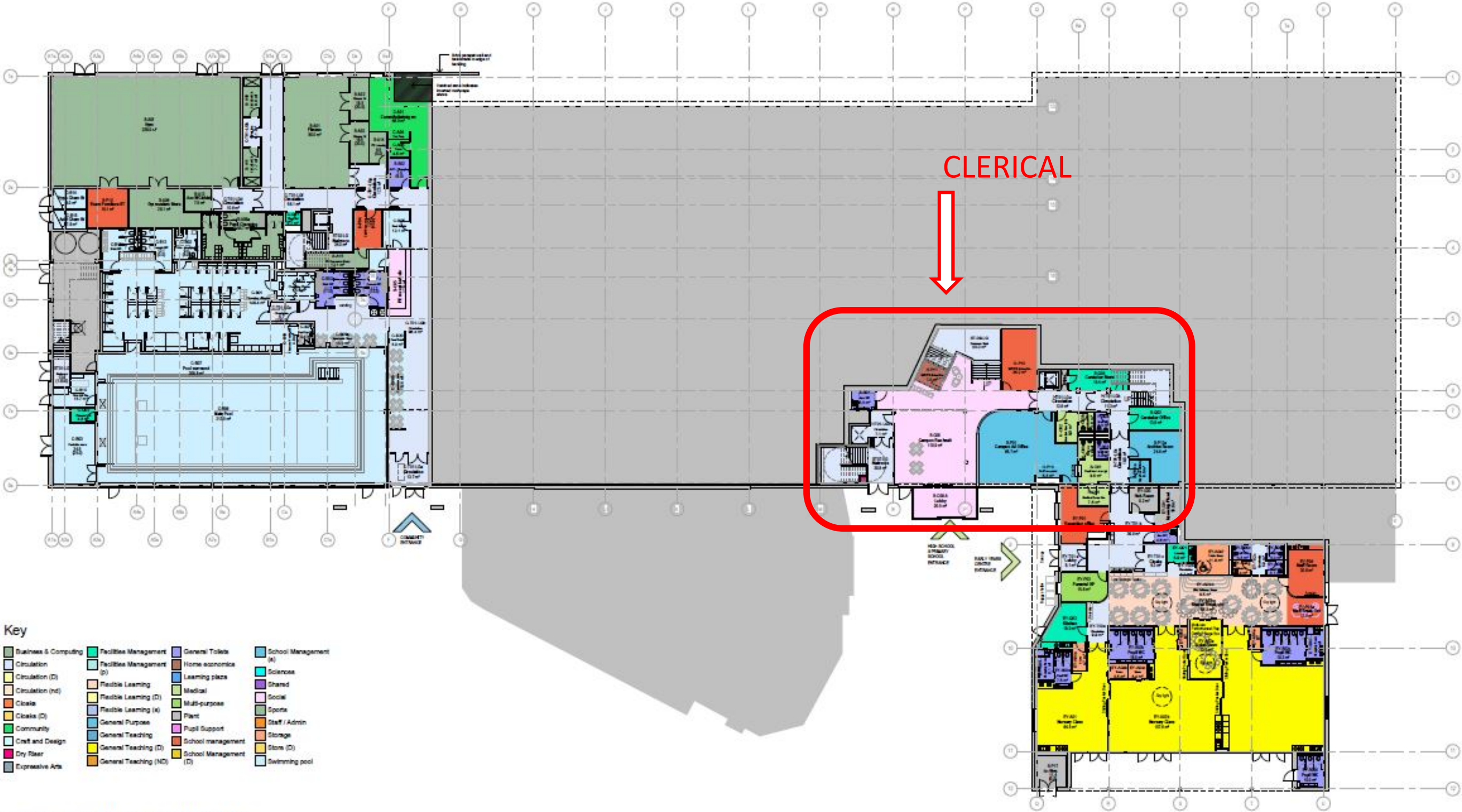

1 (PP) - Proposed Lower Ground Floor Plan

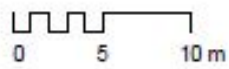

Upper Ground Floor



First Floor

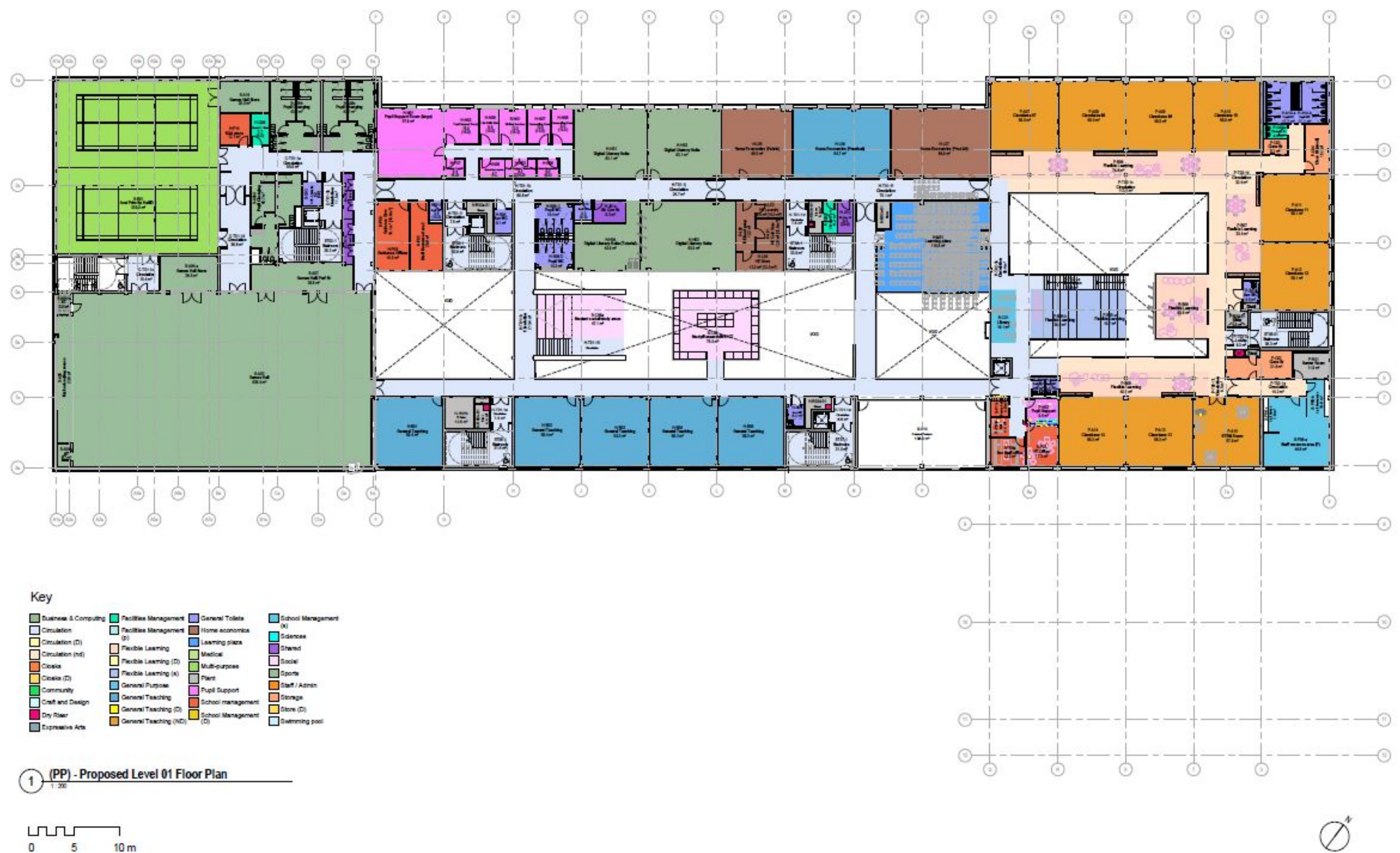

Second Floor

ICT TECHNICIAN

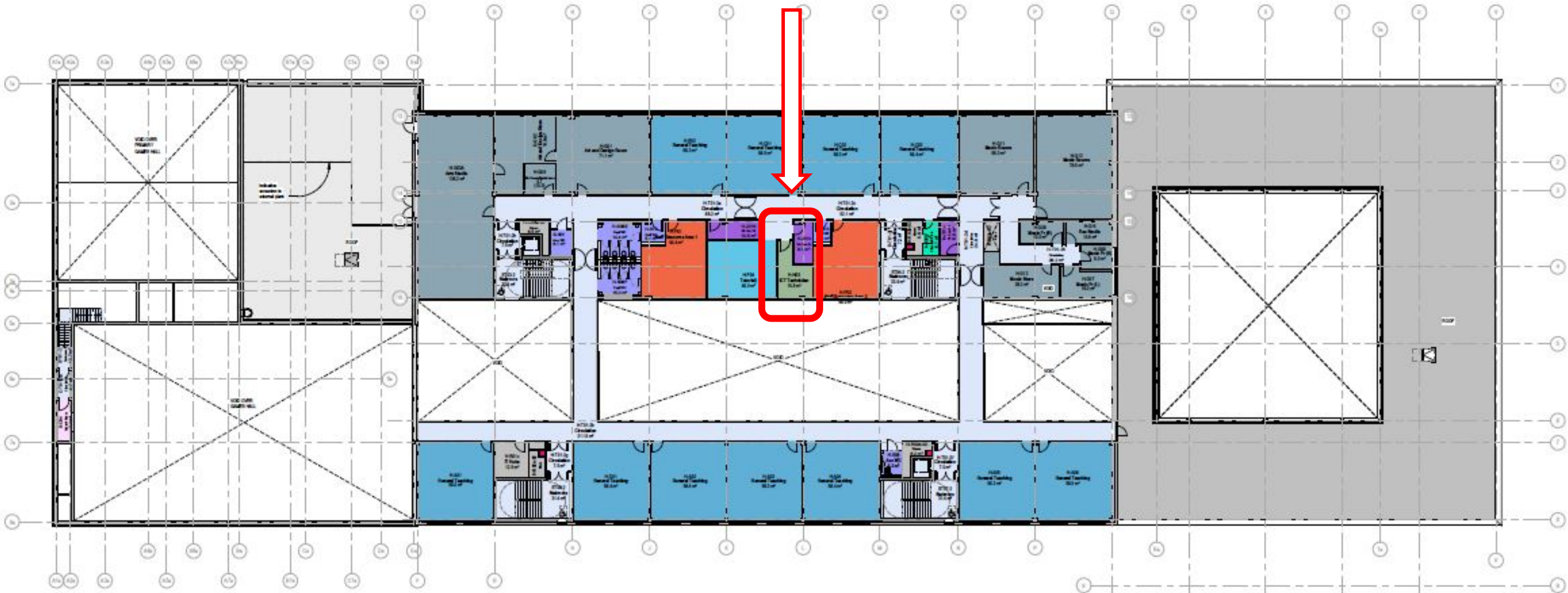

Key

Business & Computing	Facilities Management	General Toilets	School Management (K)
Circulation	Facilities Management (D)	Home economics	Sciences
Circulation (D)	Flexible Learning	Learning place	Shared
Circulation (nd)	Flexible Learning (D)	Medical	Social
Cloaks	Flexible Learning (a)	Multi-purpose	Sports
Cloaks (D)	General Purpose	Plant	Staff / Admin
Community	General Teaching	Pupil Support	Storage
Craft and Design	General Teaching (D)	School management	Store (D)
Dry Room	General Teaching (ND)	School Management (D)	Swimming pool
Expressive Arts			

1 (PP) - Proposed Level 02 Floor Plan
1:200

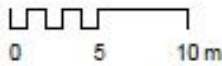

2. CLERICAL DEPARTMENT



Clerical Cluster

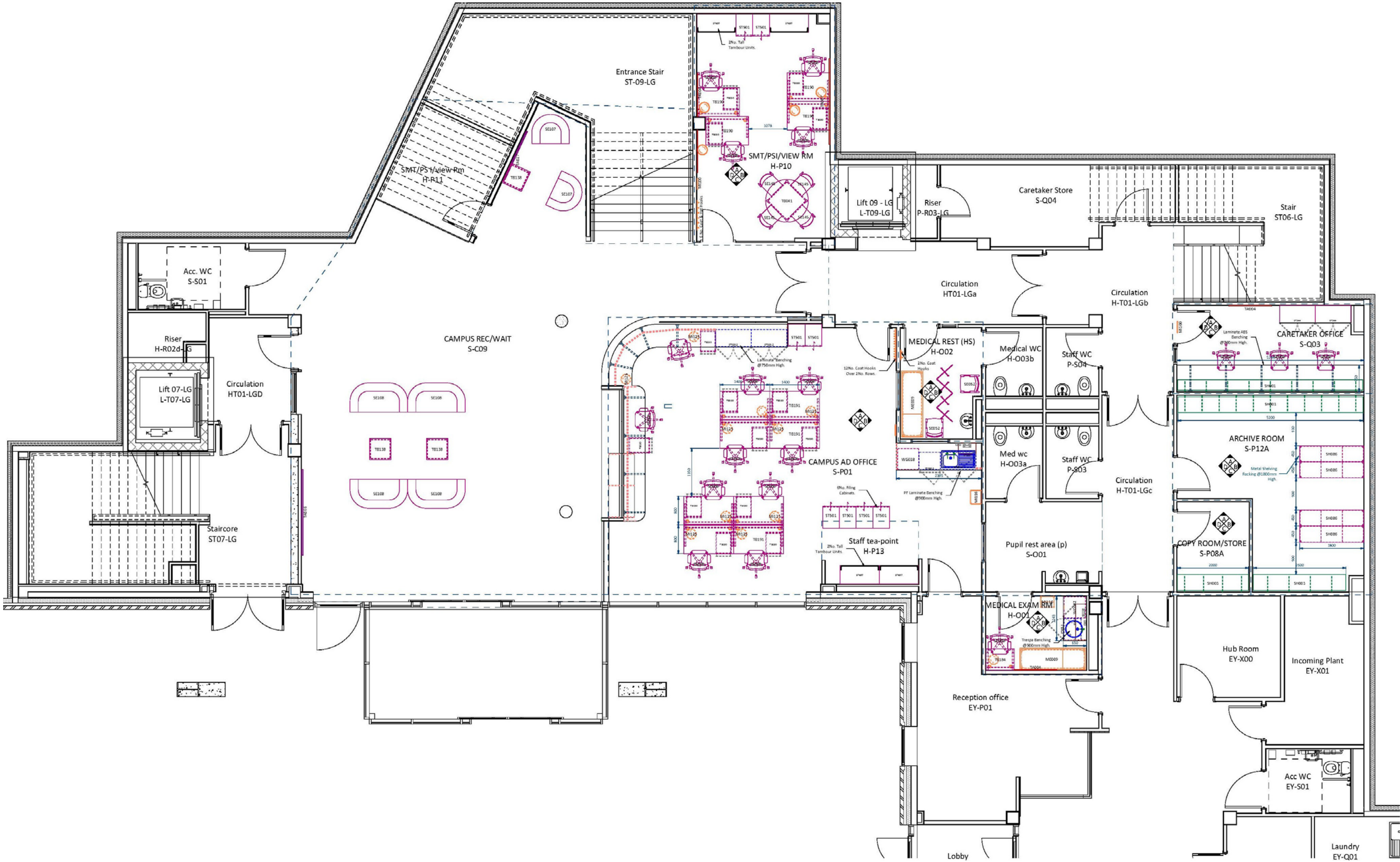

Lower Ground Floor

Main Entrance

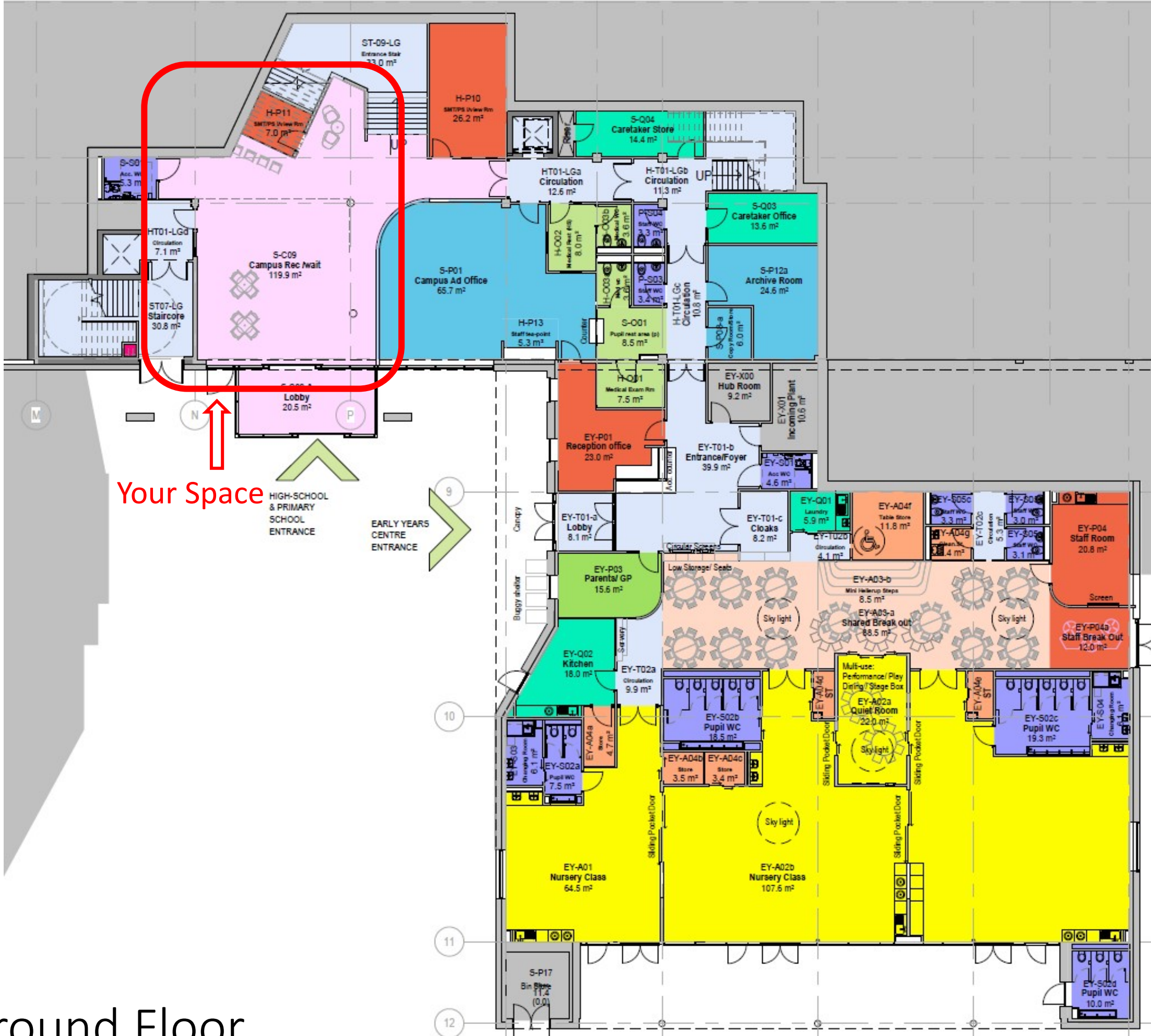

Lower Ground Floor

Main Entrance

Do not Scale, use figured dimensions only

09/03/2021 08:36:54

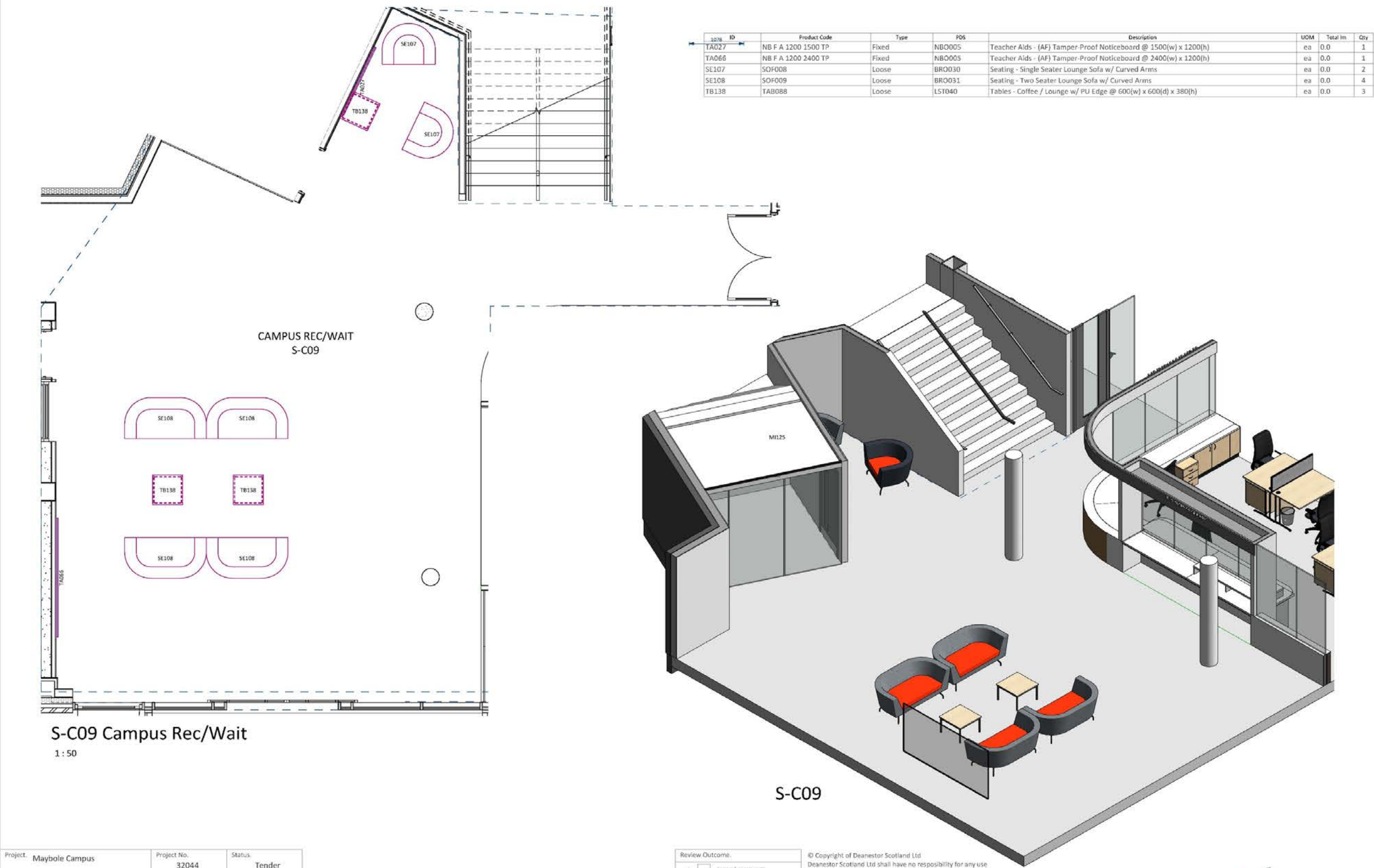

Project	Maybole Campus	Project No.	32044	Status	Tender
Location	Lower Ground	Drawn By	BB	Date	25/11/20
Room Name	SC09 Campus Rec/Wait	Designed By	Deanestor Scotland Ltd	Scale	1 : 50 @ A2
Room No.	L114	RDS		Rev	B
Drawing No.	MAY-DEA-ZZ-00-DR-X-70-114	© Copyright Deanestor Scotland Ltd.			

Rev A Product on Date

Rev Description

BB MC 12/01/2021
BB MC 25/11/20
By Chk'd Date

Review Outcome	
A. Approved, no comments	<input type="checkbox"/>
B. Approved subject to comments (to be submitted)	<input type="checkbox"/>
C. Not approved, revise in accordance with comments and re-submit	<input type="checkbox"/>
Signed	
Date	

© Copyright of Deanestor Scotland Ltd
Deanestor Scotland Ltd shall have no responsibility for any use of this document other than which it was prepared.
Any drawing errors or divergencies should be brought to the attention of Deanestor Scotland Ltd.
Drawings to be read & fully understood before work commences.
IF IN DOUBT ASK, DO NOT SCALE. Use figured dimensions only.
To be checked on site by contractor prior to construction.



Main Entrance

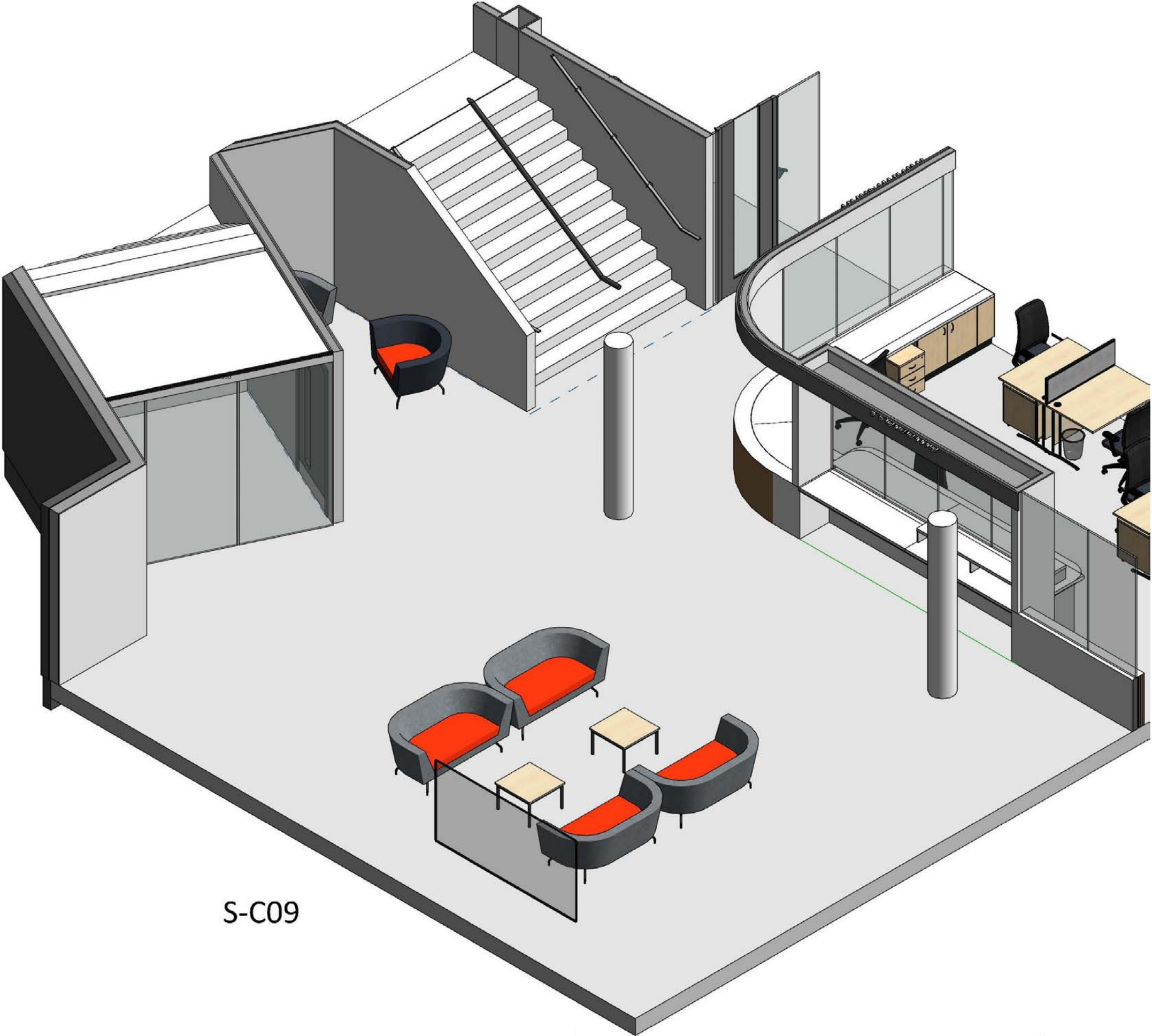

S-C09

Campus AD Office

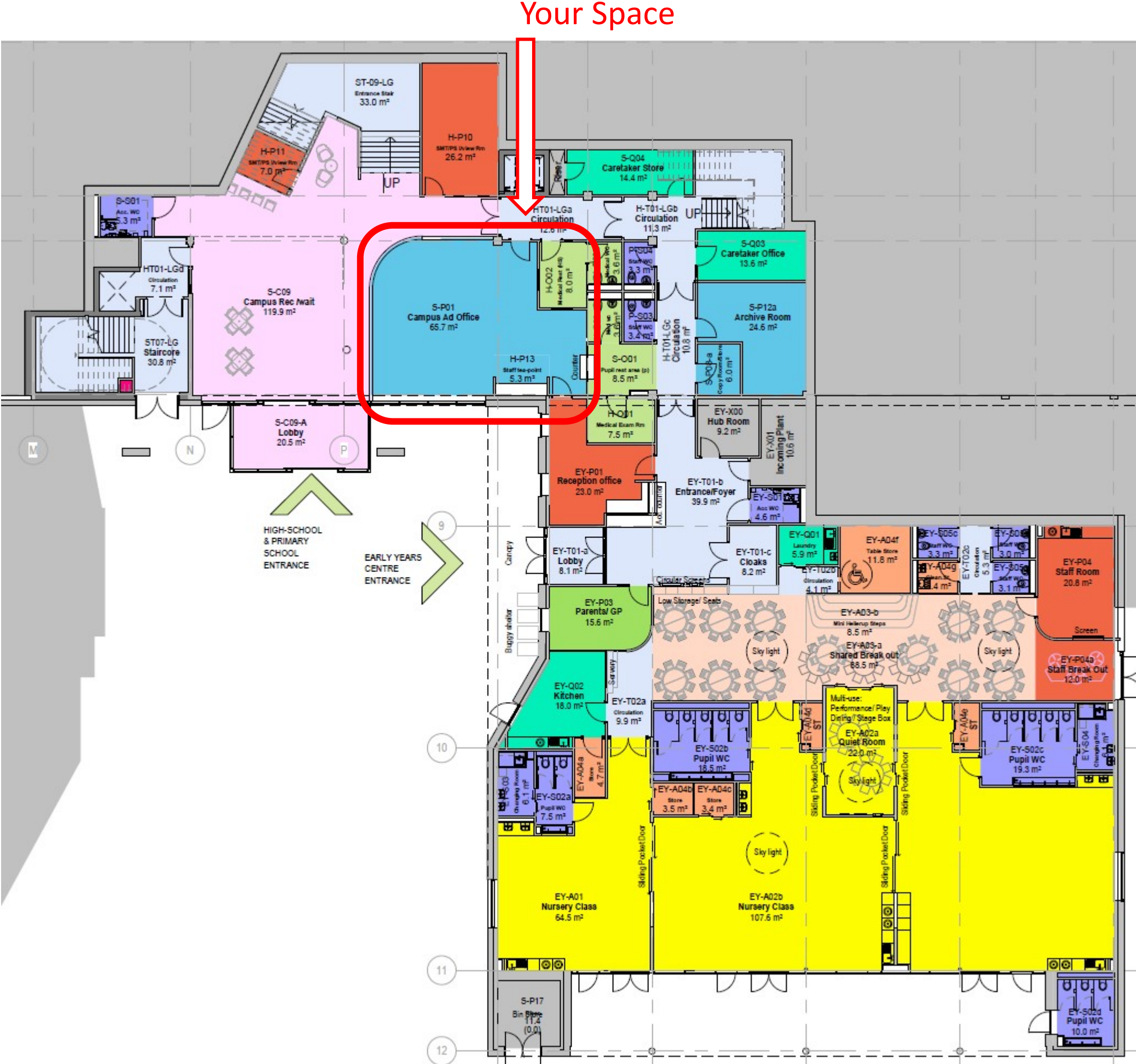

Lower Ground Floor

Campus AD Office

Do not Scale, use figured dimensions only

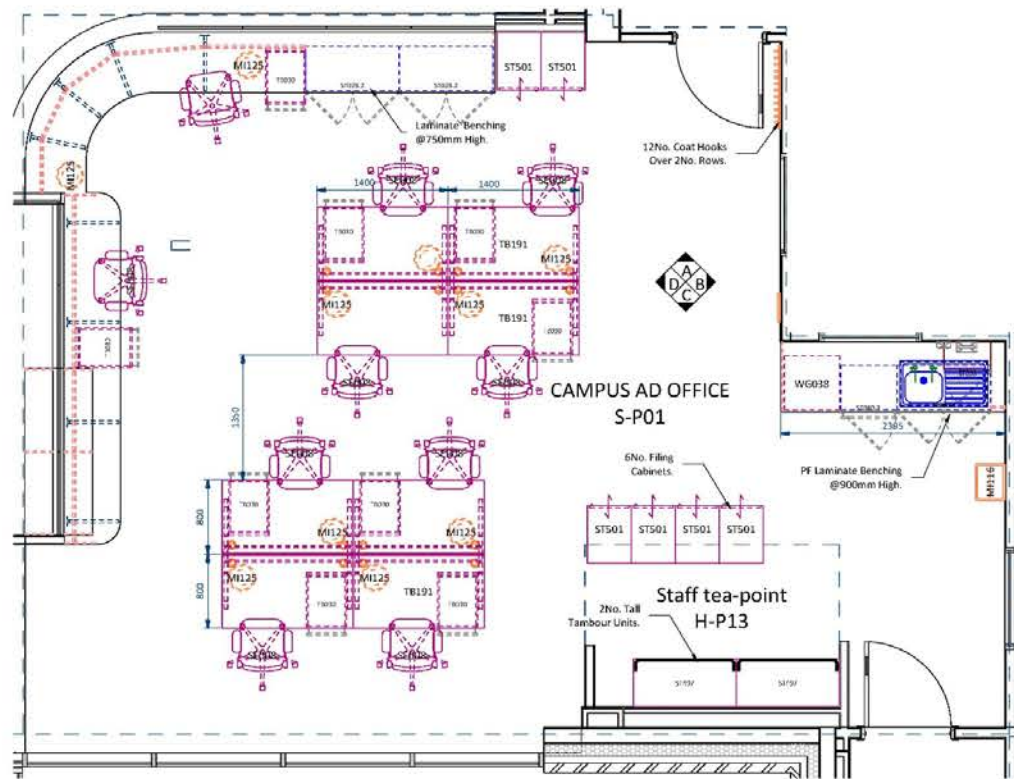

S-P01 Campus Ad Office
1 : 50



S-P01



S-P01 Elevation A
1 : 50

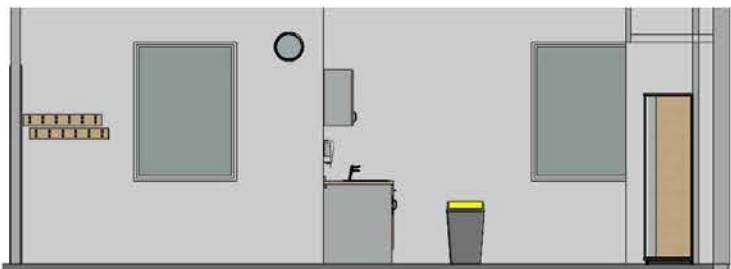

S-P01 Elevation B
1 : 50



S-P01 Elevation D
1 : 50

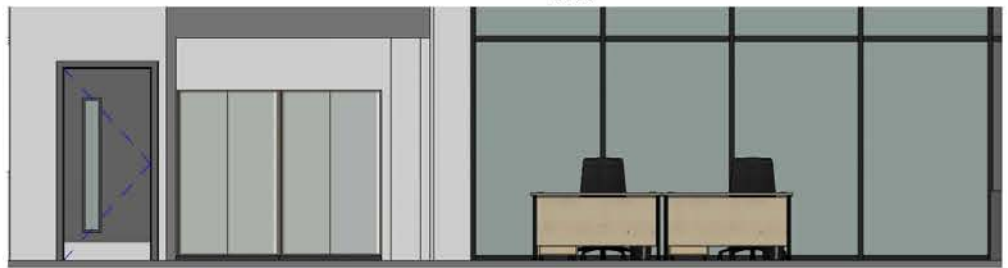

S-P01 Elevation C
1 : 50

ID	Product Code	Type	POS	Description	UCM	Total Im	Qty
MW002	LC2	Fixed	LEG002	Metalwork - Cantilevered Metal Leg for 600mm Deep Worktop	ea	0.0	3
MW002	LC2	Fixed	LEG002	Metalwork - Cantilevered Metal Leg for 650mm Deep Worktop	ea	0.0	4
-	CB T6 1000	Fixed	CHB006	Miscellaneous - MFC Coathook Pattress @ 840(w) x 120(h)	ea	0.0	2
-	PCH 1	Fixed	CH001	Miscellaneous - Plastic Moulded Coat & Hat Hook	ea	0.0	12
-	-	Fixed	-	Miscellaneous - Wall Fixed Liquid Soap Dispenser (INSTALLATION ONLY)	ea	0.0	1
-	-	Fixed	-	Miscellaneous - Wall Fixed Paper Towel Dispenser (INSTALLATION ONLY)	ea	0.0	1
MI100	CLO1	Fixed	CBW001	Miscellaneous - Wall Mounted Clock (Battery Operated)	ea	0.0	1
SR049	STP L S	Fixed	H027	Pair Domestic Style Pillar Taps w/ Lever Handles (Hot & Cold)	ea	0.0	1
-	-	Fixed	PAN001	Panel - MFC End Panel	lm	3.8	10
-	-	Fixed	PAN001	Panel - MFC Removable Panel	lm	7.8	7
-	BESPOKE	Fixed	-	Radiused Benching Reception Counter 650(d)x2783mm inside length	ea	0.0	1
SR002-L	SIS 940 SB SD 2 304	Fixed	H002	Sinks - Stainless Steel Inset Sink LH Bowl / RH Drainer @ 940(w) x 490(d) w/ Double Tap Hole	ea	0.0	1
ST028.2	BU 1000 D - L	Fixed	STU002L	Storage - Double Cupboard @ 1000(w) x 500(d) x 600(h) w/ Lock	ea	0.0	2
ST098.3	BU 1000 DSP-	Fixed	STU009	Storage - Double Sink Unit @ 1000(w) x 500(d) x 700(h)	ea	0.0	1
ST080.3	BU 600 SL-	Fixed	STU007	Storage - Single Drawer Cupboard @ 600(w) x 500(d) x 700(h)	ea	0.0	1
ST293	WUS 500 S-	Fixed	STU018	Storage - Wall Fixed Cupboard Unit @ 500(w) x 300(d) x 600(h)	ea	0.0	1
WT024	PN40 1000 - 1000	Fixed	WTOP10	Worktop - 40mm Laminate 750mm Deep Worktop w/ PF Edge & Upstand	lm	2.4	1
TBC	TBC	Loose	TBC	Admin - Fabric Desk Screen 380(h) x 1400(l)	ea	0.0	4
MI125	WBIN001	Loose	PWB001	Miscellaneous - 14ltr Waste Bin	ea	0.0	10
MI116	BIN003	Loose	KBN003	Miscellaneous - Roll Top Bin 50ltr Capacity	ea	0.0	1
SE008	CHA001	Loose	SEA001	Seating - Executive High Mesh Back VDU Chair w/ Arms	ea	0.0	10
ST501	ADM039	Loose	ADD012	Storage - Filing Unit 4 Drawer @ 470(w) x 622(d) x 1321(h) approx.	ea	0.0	6
TB030	ADM016	Loose	ADD005	Storage - Mobile 3 Drawer Pedestal @ 430(w) 600(d) x 555(h)	ea	0.0	9
ST497	ADM033	Loose	ADD011	Storage - Tambour Unit (High) @ 1100(w) x 520(d) x 1837(h)	ea	0.0	2
TB191	ADM053	Loose	ADD001	Tables - Rectangular Admin Desk @ 1400(w) x 800(d) x 727(h)	ea	0.0	8
WG038	EDU REFR001	Loose	APPLUC050	White Goods - Fridge Undercounter Larder @ 595(w) x 595(d) x 850(h) approx.	ea	0.0	1

Project:	Maybole Campus	Project No:	32044	Status:	Tender
Location:	Lower Ground	Drawn By:	BB	Date:	25/11/20
Room Name:	SP01 Campus Ad Office	Designed By:	Deanestor Scotland Ltd	Scale:	1 : 50 @ A2
Room No:	L117	RDS:		Rev:	B
Drawing No:	MAY-DEA-ZZ-00-DR-X-70-117	© Copyright Deanestor Scotland Ltd.			

Rev	Description	By	Chk'd	Date
1	Rev'd to include Presentation Meeting Notes dated 22/02/2021 and New Rev'n Model	BB	MC	12/03/2021
2	Product List	BB	MC	25/11/20

Review Outcome:	
A. <input type="checkbox"/> Approved, no comments.	
B. <input type="checkbox"/> Approved subject to comments (no re-submission).	
C. <input type="checkbox"/> Not approved, revised or assistance with comments and re-submit.	
Signed:	
Date:	

© Copyright of Deanestor Scotland Ltd
Deanestor Scotland Ltd shall have no responsibility for any use of this document other than which it was prepared.
Any drawing errors or divergencies should be brought to the attention of Deanestor Scotland Ltd.
Drawings to be read & fully understood before work commences.
IF IN DOUBT ASK, DO NOT SCALE. Use figured dimensions only.
To be checked on site by contractor prior to construction.



Campus AD Office

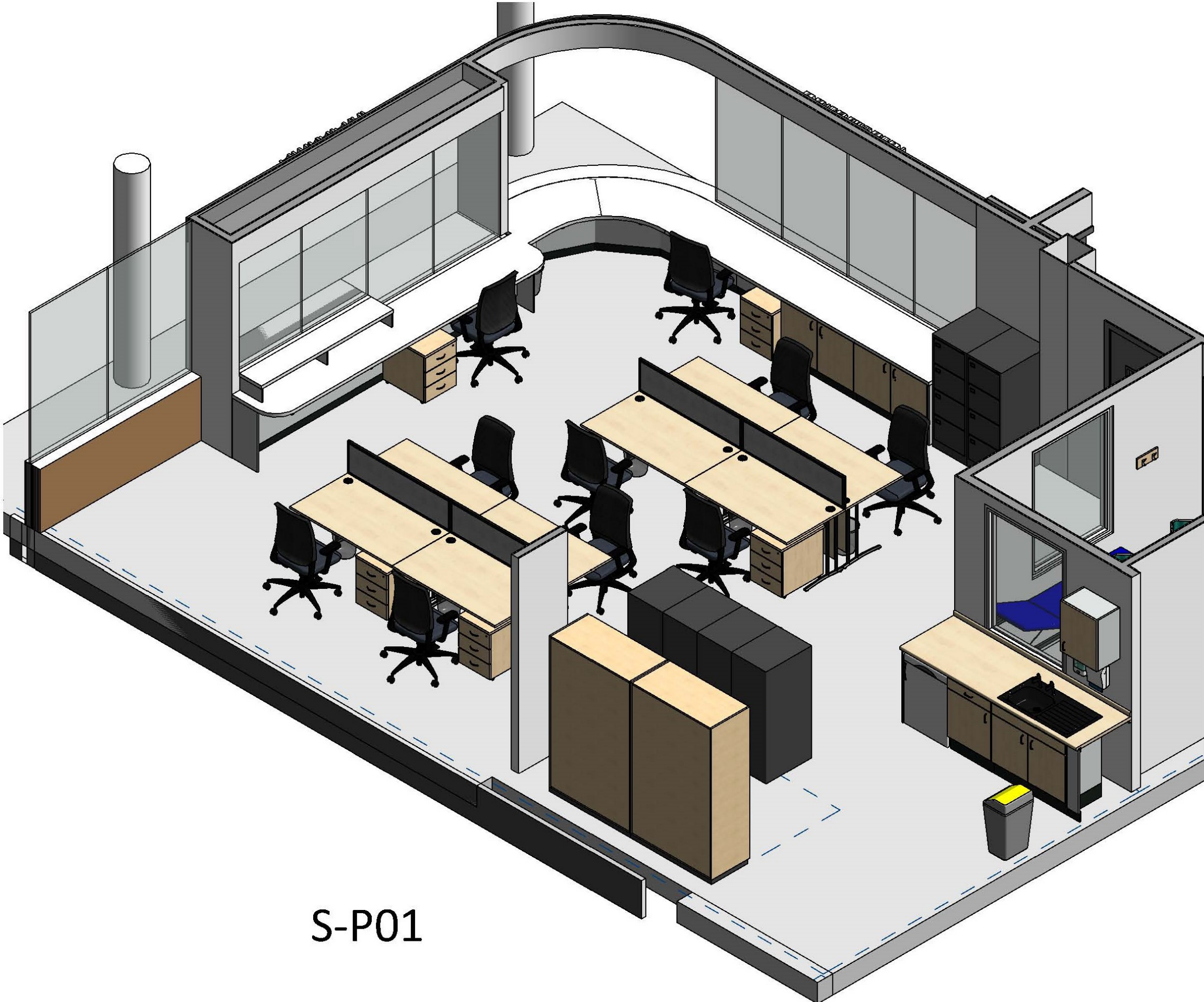

S-P01

Campus AD Office

- The layout features a fixed benching arrangement around the perimeter with administrative workstations centralised.
- The layout is space efficient and ergonomically set out.
- The design caters for 10 staff members.
- Cable management is integral to the workstation design.
- Storage provision is catered through a variety of types and is well provided.
- A Tea point for staff is incorporated into the design.
- Extended Warranties: 5 years VDU seating

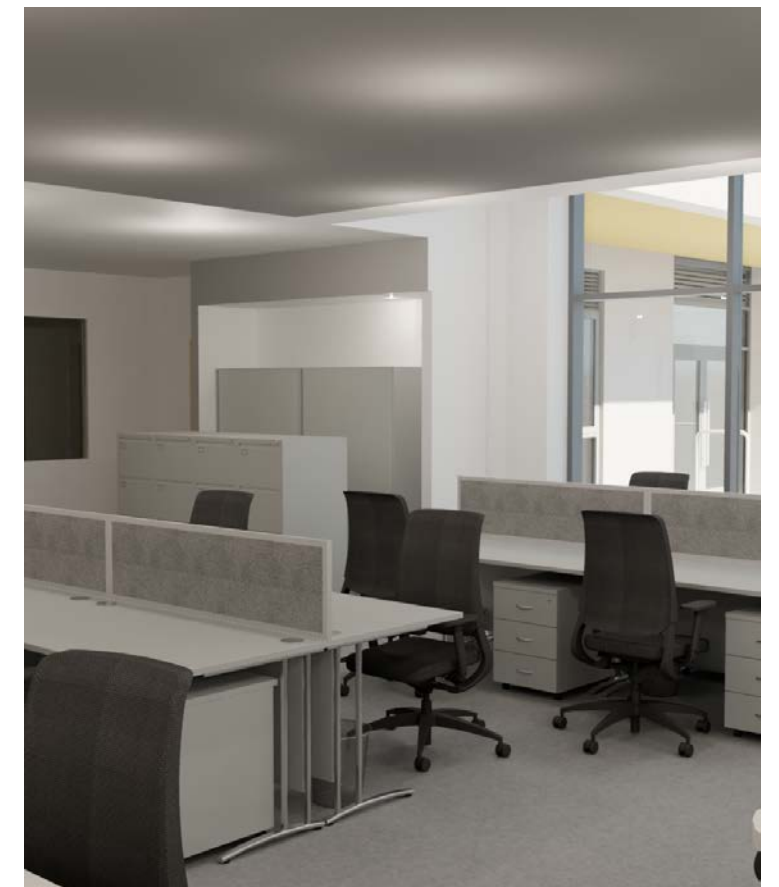
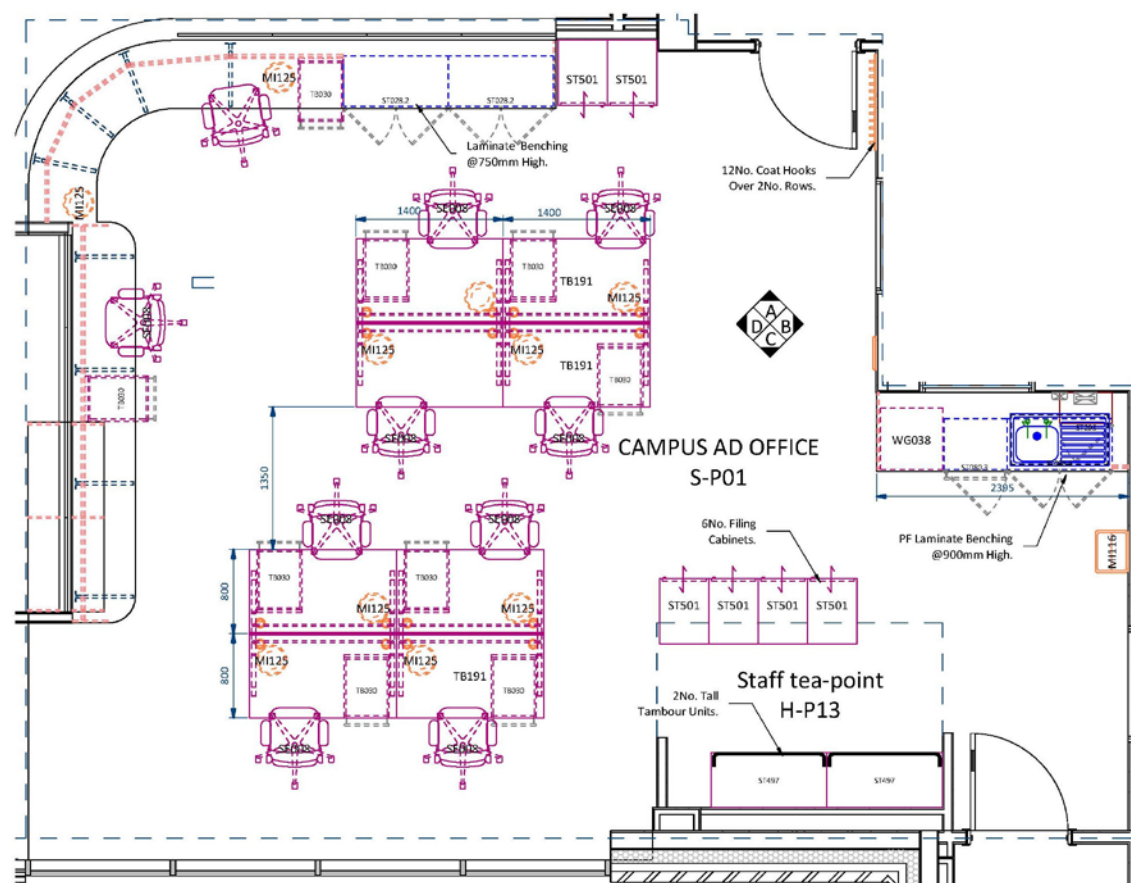

Seating for: 10 Staff

Caretakers Office

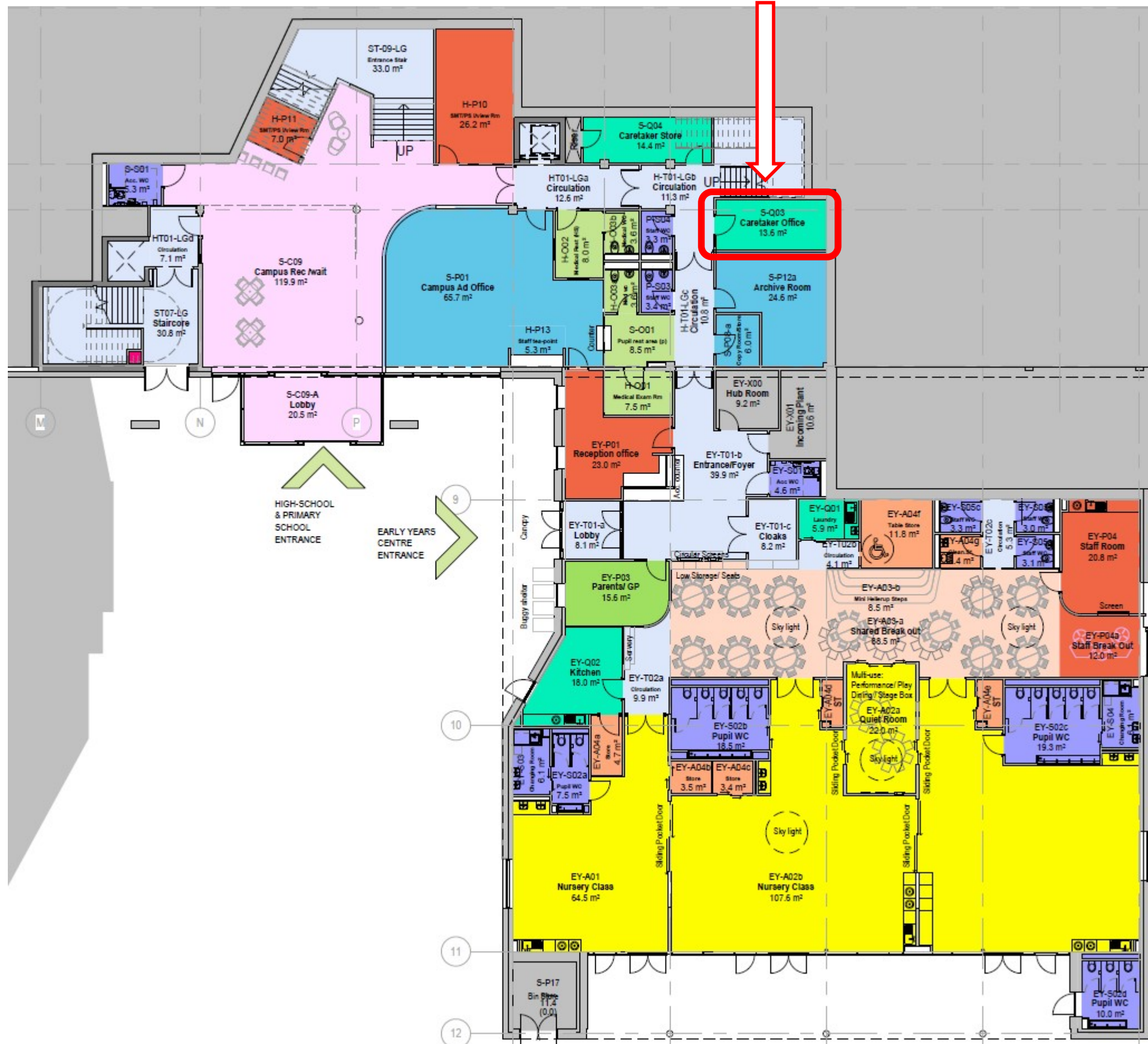

Lower Ground Floor

Caretakers Office

Do not Scale, use figured dimensions only.

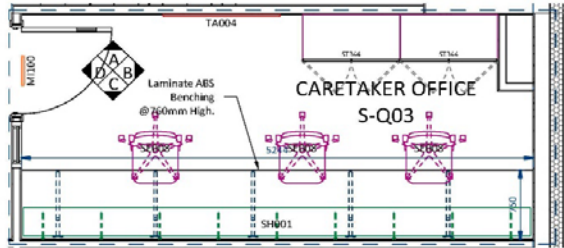

S-Q03 Caretaker Office
1 : 50



S-Q03 Elevation A
1 : 50



S-Q03 Elevation B
1 : 50

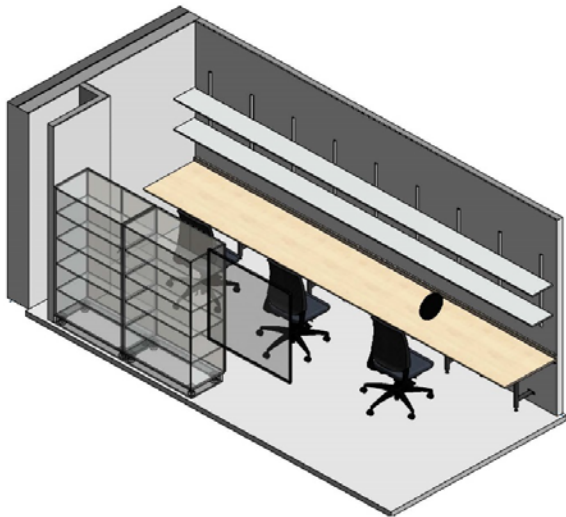

S-Q03

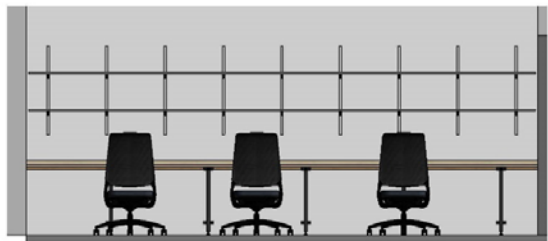

S-Q03 Elevation C
1 : 50

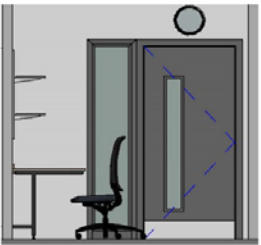

S-Q03 Elevation D
1 : 50

ID	Product Code	Type	POB	Description	UOM	Total Im	Qty
MW002	LC2	Fixed	LEG002	Metalwork - Cantilevered Metal Leg for 750mm Deep Worktop	ea	0.0	5
MI100	CLO1	Fixed	CBW001	Miscellaneous - Wall Mounted Clock (Battery Operated)	ea	0.0	1
SH001	WSM 18 300 1000	Fixed	SHE01 M	Shelving - 300mm Deep MFC Shelving (2No. Tiers)	lm	5.2	1
TA004	NB F A 1200 1200	Fixed	NBO001	Teacher Aids - (AF) Felt Pinboard @ 1200(w) x 1200(h)	ea	0.0	1
WT007	ABS25 750 - 1000	Fixed	WTOP03	Worktop - 25mm Laminate 750mm Deep Worktop w/ ABS Edge & Upstand	lm	5.2	1
SE008	CHA001	Loose	SEA001	Seating - Executive High Mesh Back VDU Chair	ea	0.0	3
ST344	TCH 1000 D-	Loose	STU022	Storage - Tall Double Cupboard Unit @ 1000(w) x 500(d) x 1800(h)	ea	0.0	2

Project:	Maybole Campus	Project No.	32044	Status:	Tender
Location:	Lower Ground	Drawn By:	BB	Date:	05/03/2021
Room Name:	Caretakers Office	Designed By:	Deanestor Scotland Ltd		
Room No.:	L122	Scale:	1 : 50 @ A2		
Drawing No.:	MAY-DEA-ZZ-00-DR-X-70-122	RDS:		Rev. A	

A
REV

Description

By

MC

Chk'd

Date

Review Outcome:
A. <input type="checkbox"/> Approved, no comments.
B. <input type="checkbox"/> Approved subject to comments (no re-submission).
C. <input type="checkbox"/> Not approved, revise in accordance with comments and re-submit.
Signed:
Date:

© Copyright of Deanestor Scotland Ltd
Deanestor Scotland Ltd shall have no responsibility for any use of this document other than which it was prepared.
Any drawing errors or divergencies should be brought to the attention of Deanestor Scotland Ltd.
Drawings to be read & fully understood before work commences.
IF IN DOUBT ASK, DO NOT SCALE. Use figured dimensions only.
To be checked on site by contractor prior to construction.



Caretakers Office

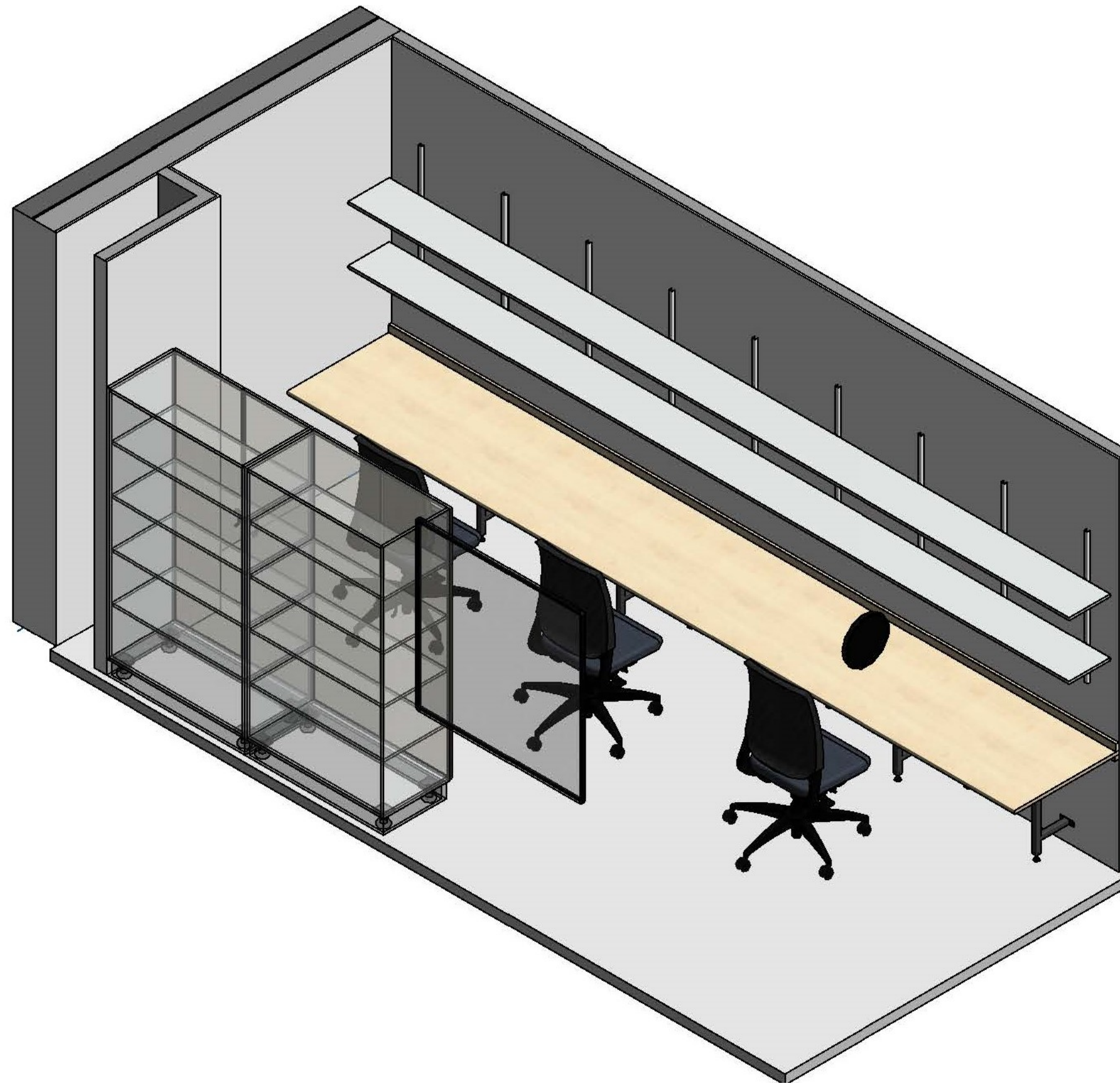

S-Q03

Archive Room

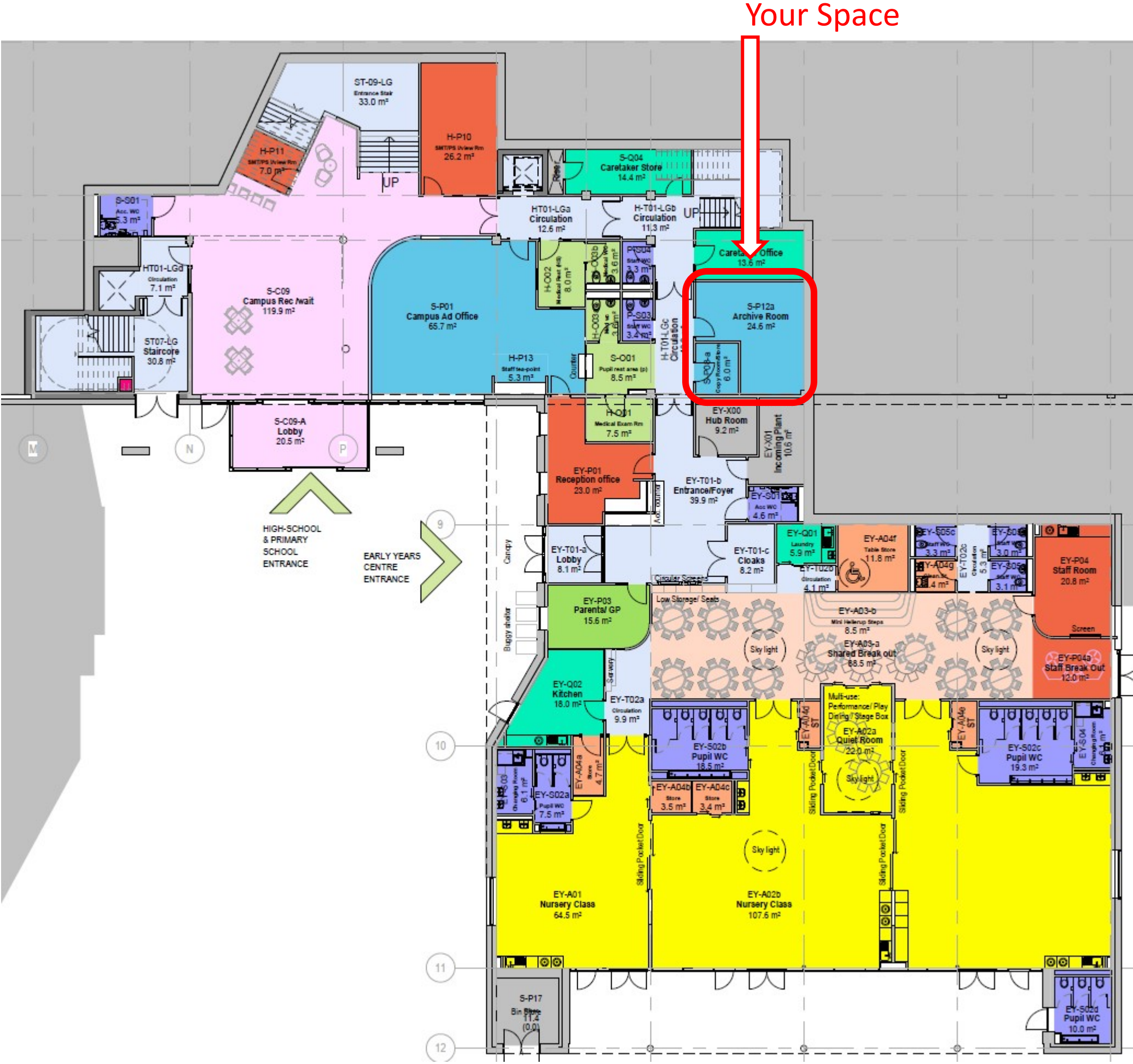

Lower Ground Floor

Archive Room

Do not Scale, use figured dimensions only

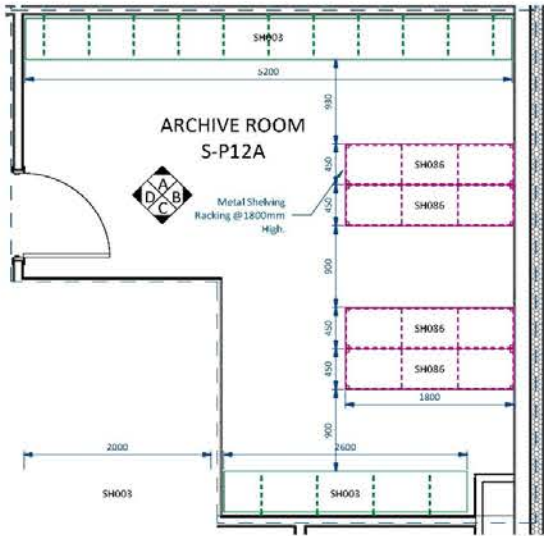

S-P12A Archive Room
1:50

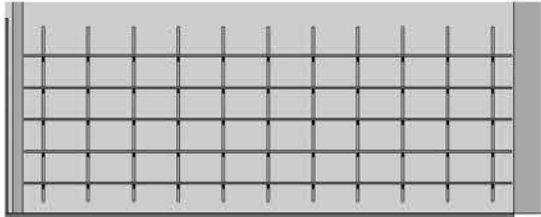

S-P12A Elevation A
1:50

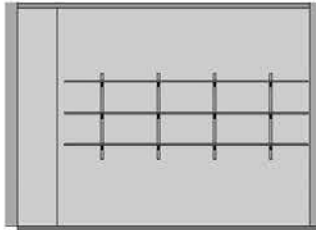

S-P12A Elevation C
1:50

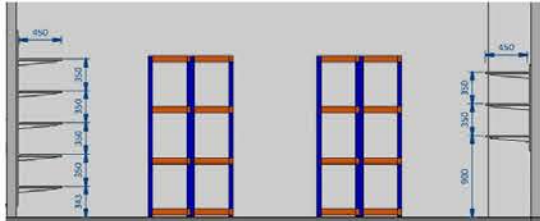

S-P12A Elevation B
1 : 50

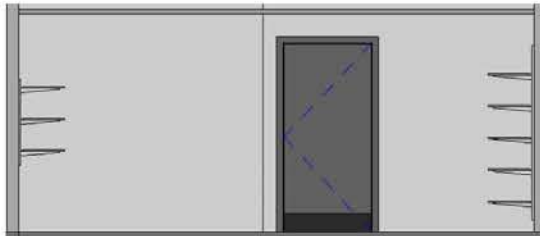

S-P12A Elevation D
1:50

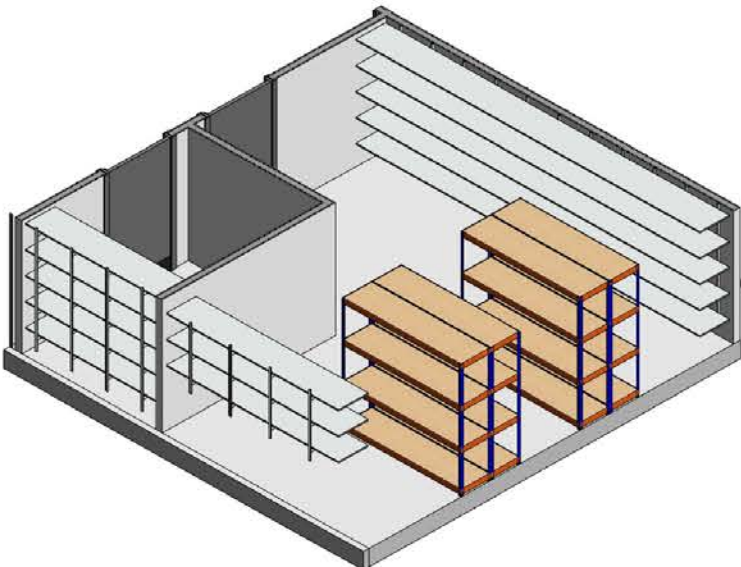

S-P12A

ID	Product Code	Type	PDS	Description	UOM	Total Im	Qty
SH003	WSM 18 500 1000	Fixed	SHE01 M	Shelving - 450mm Deep MFC Shelving (3No. Tiers)	lm	2.6	1
SH003	WSM 18 500 1000	Fixed	SHE01 M	Shelving - 450mm Deep MFC Shelving (3No. Tiers)	lm	2.6	1
SH086	IRACK 008	Loose	RACK006	Shelving - Freestanding Metal Racking @ 1800(w) x 450(d) x 1780(h) w/ 4No. Shelves	ea	0.0	4

Project: Maybole Campus		Project No. 32044	Status: Tender
		Drawn By: BB	Date: 20/11/20
Location: Lower Ground	Designed By: Deaneor Scott & Ltd		
Room Name: SP12A Archive Room	Scale: 1 : 50 @ A2		
Room No: L120	RDS:		Rev. B
Drawing No: MAY-DEA-ZZ-00-DR-X-70-120		© Copyright Deaneor Scott & Ltd	

Rev	Description
-----	-------------

By	MC	12/03/2021
RE	MC	25/11/20
By	Chk'd	Date

Review Outcome:	
A. <input type="checkbox"/>	Approved, no comments
B. <input type="checkbox"/>	Approved subject to comments (no re-submission)
C. <input type="checkbox"/>	Not approved, revise in accordance with comments and re-submit
Signed: _____	
Date: _____	

© Copyright of Deaneast Scotland Ltd
Deaneast Scotland Ltd shall have no responsibility for any use
of this document other than which it was prepared.
Any drawing errors or divergences should be brought to the
attention of Deaneast Scotland Ltd.
Drawings to be read & fully understood before work
commences.
IF IN DOUBT ASK. DO NOT SCALE. Use figured dimensions only.
To be checked on site by contractor prior to construction.



Archive Room

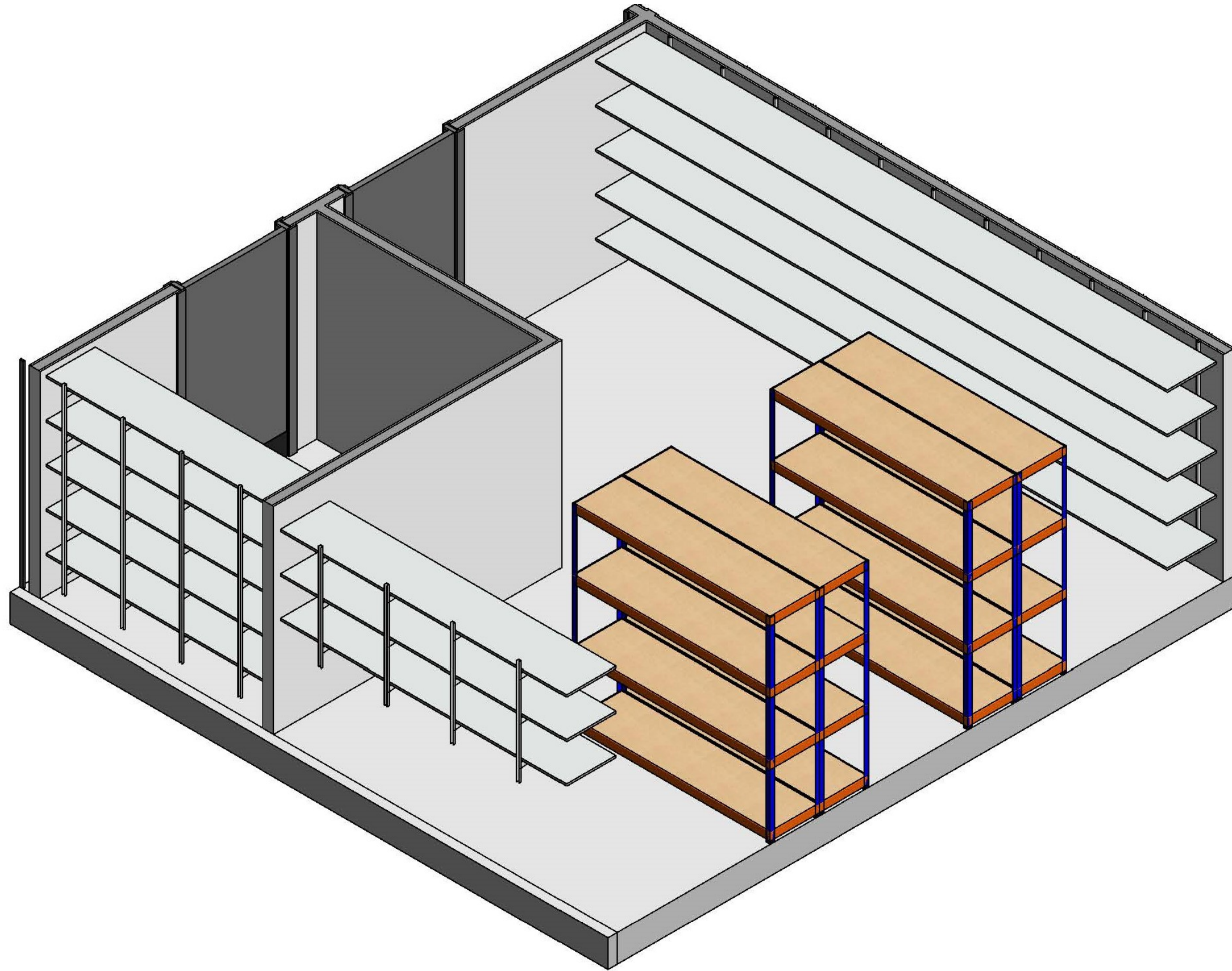

S-P12A

ICT Technician

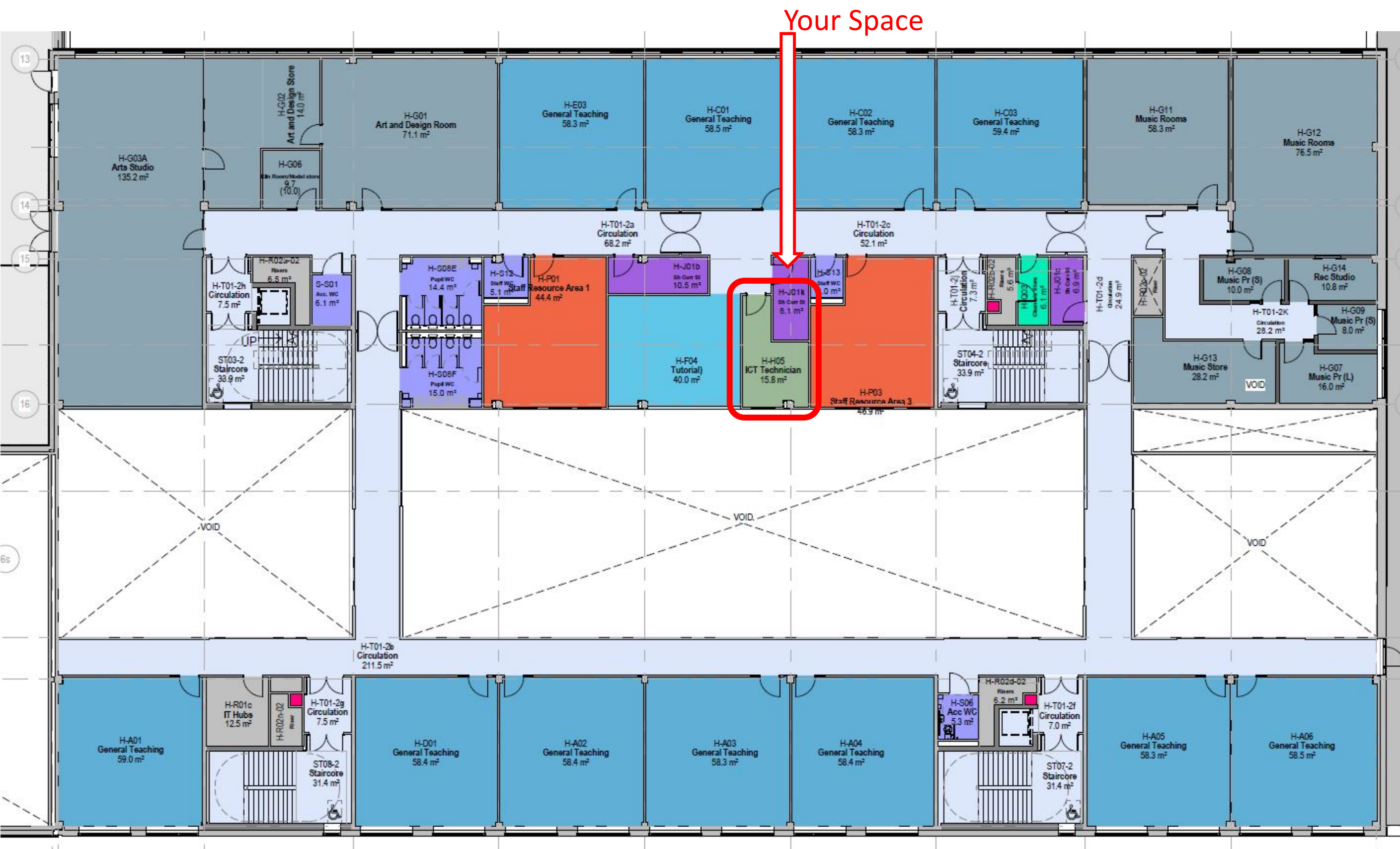

ICT Technician

Do not Scale, use figured dimensions only

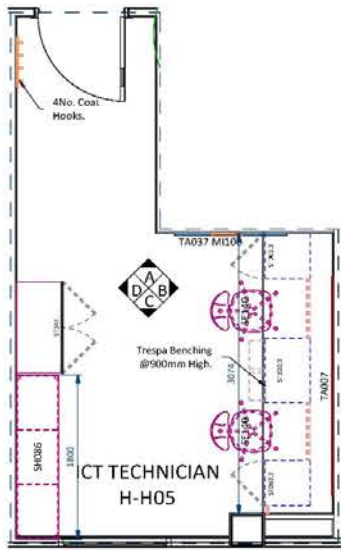

H-H05 ICT Technician
1 : 50

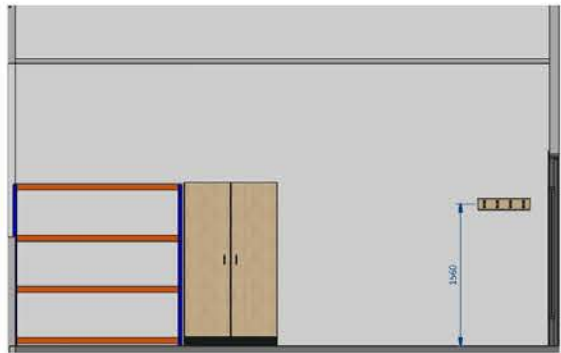
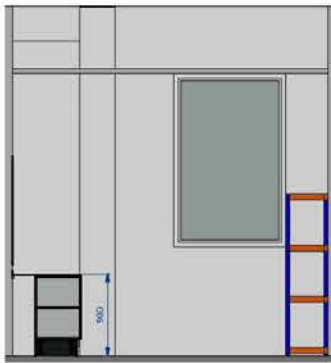
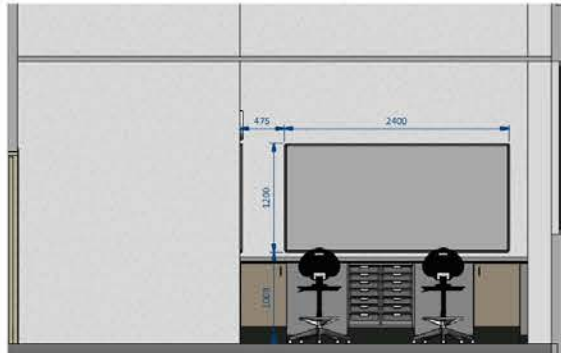
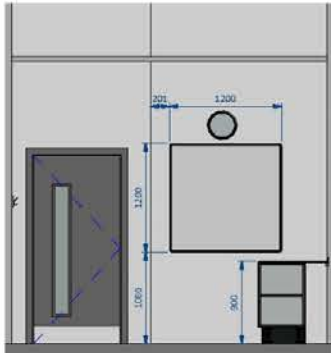
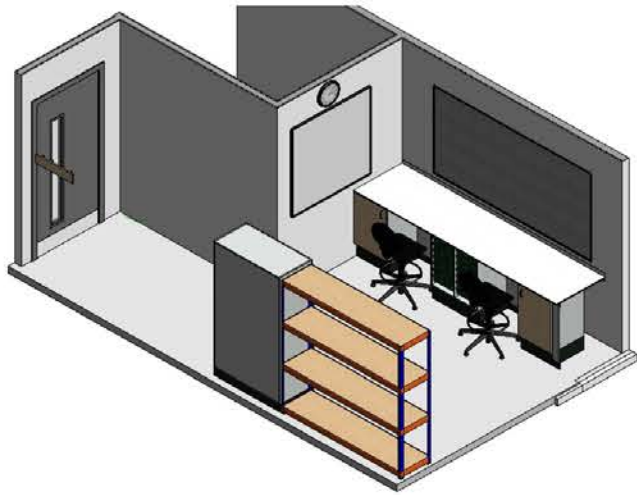

ID	Product Code	Type	PDS	Description	UOM	Total Im	Qty
-	CB T6 1000	Fixed	CH006	Miscellaneous - MFC Coathook Pattress @ 560(w) x 120(h)	ea	0.0	1
-	PCH 1	Fixed	CH001	Miscellaneous - Plastic Moulded Coat & Hat Hook	ea	0.0	4
MI100	CLO1	Fixed	CBW001	Miscellaneous - Wall Mounted Clock (Battery Operated)	ea	0.0	1
-	CP 900 1000	Fixed	PAN001	Panel - MFC Removable Panel	lm	1.4	3
ST390.3	BU T 710	Fixed	TRU001	Storage - Double Bay Tray Unit @ 710(w) x 500(d) x 700(h) w/ 14 Shallow Trays	ea	0.0	1
ST063.3	BU 500 S--	Fixed	STU006	Storage - Single Cupboard @ 500(w) x 500(d) x 700(h)	ea	0.0	2
TA007	NB F A 1200 2400	Fixed	NBO001	Teacher Aids - (AF) Felt Pinboard @ 2400(w) x 1200(h)	ea	0.0	1
TA037	WB G A 1200 1200	Fixed	WBO002	Teacher Aids - (AF) High Gloss Whiteboard @ 1200(w) x 1200(h) w/ Pen Shelf	ea	0.0	1
WT018	LH 750 - 1000	Fixed	WTOP07	Worktop - 16mm SGL 750mm Deep Worktop w/ Upstand	lm	3.1	1
ST481	T1	Loose	TRA001	F1 - Shallow Granel Tray @ 312(w) x 427(d) x 75(h)	ea	0.0	16
SE140	CHA006	Loose	SEA006	Seating - Draughtmans Chair w/ 30mm Self Levelling Glides @ 605(h)-735(h)	ea	0.0	2
SH086	IRACK 008	Loose	RACK006	Shelving - Freestanding Metal Racking @ 1800(w) x 450(d) x 1780(h) w/ 4No. Shelves	ea	0.0	1
ST344	TCH 1000 D--	Loose	STU022	Storage - Tall Double Cupboard Unit @ 1000(w) x 500(d) x 1800(h)	ea	0.0	1

Project	Maybole Campus	Project No.	32044	Status	Tender
Location	Second Floor	Drawn By	BB	Date	06/11/20
Room Name	HH05 ICT Technician	Designed By	Deanestor Scotland Ltd	Scale	1 : 50 @ A2
Room No.	S029	RDS		Rev	B
Drawing No.	MAY-DEA-ZZ-03-DR-X-70-029	© Copyright Deanestor Scotland Ltd.			

Rev/Snd R: 1/10 with Presentation Meeting Notes dated 22/02/2021 and New Revit Model
Prod Act on Date

BB MC
BB MC
By Chk'd
12/01/2021
Date

Review Outcome:	
A. <input type="checkbox"/> Approved, no comments.	
B. <input type="checkbox"/> Approved subject to comments (no re-submission).	
C. <input type="checkbox"/> Not approved, revised in accordance with comments and re-submit.	
Signed:	
Date:	

© Copyright of Deanestor Scotland Ltd
Deanestor Scotland Ltd shall have no responsibility for any use of this document other than which it was prepared.
Any drawing errors or divergencies should be brought to the attention of Deanestor Scotland Ltd.
Drawings to be read & fully understood before work commences.
IF IN DOUBT ASK. DO NOT SCALE. Use figured dimensions only.
To be checked on site by contractor prior to construction.



09/03/2021 08:39:22

ICT Technician

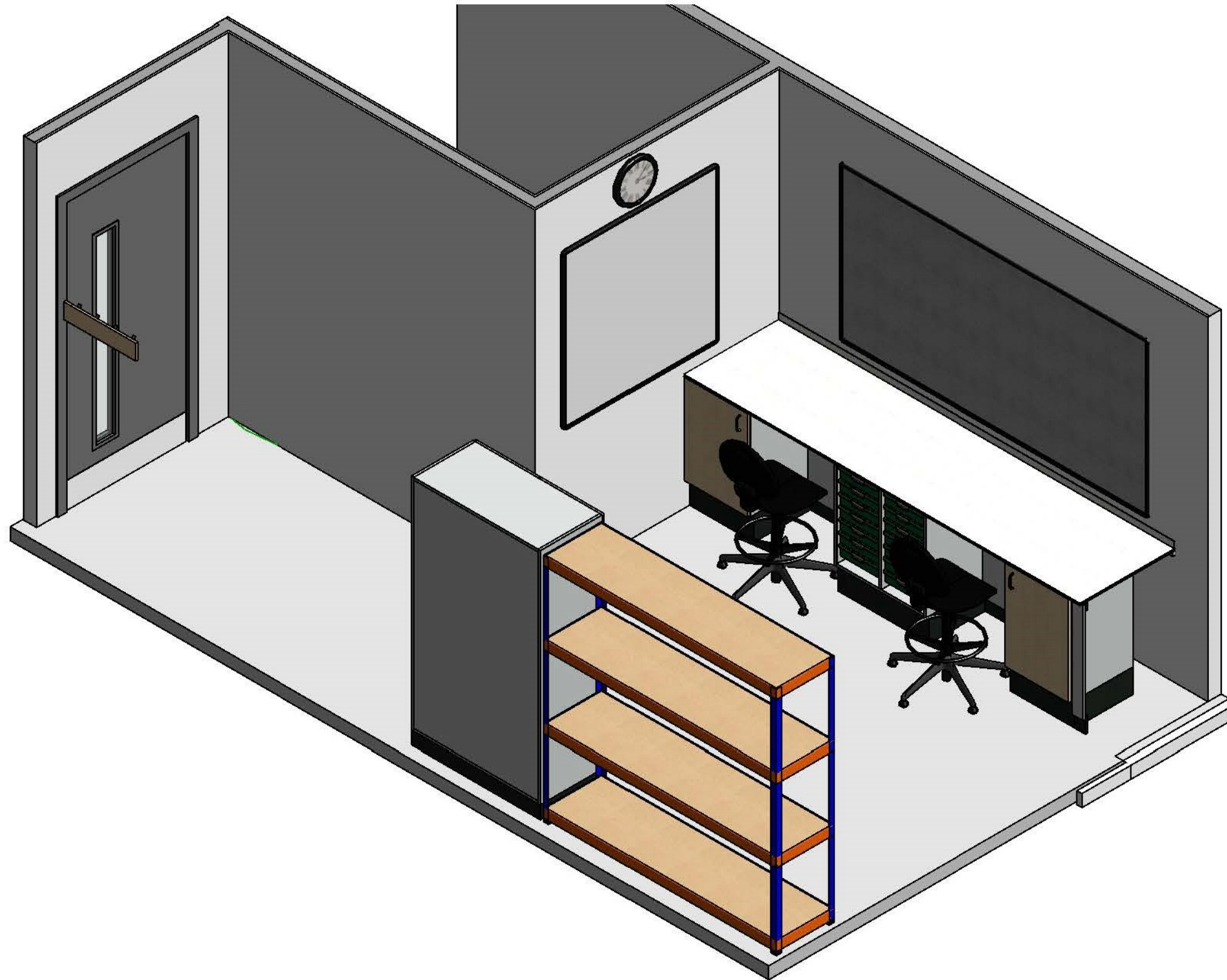

H-H05