

MAYBOLE COMMUNITY CAMPUS
PRESENTATION 16.03.2021



Contents

1. General Arrangements

- Lower Ground Floor
- Upper Ground Floor
- First Floor
- Second Floor

2. PE (Secondary)

- Cluster Layout
- Games Performance
- Games Hall
- Sports Hall
- Gym
- Fitness



1. General Arrangements



Lower Ground Floor



Upper Ground Floor



First Floor

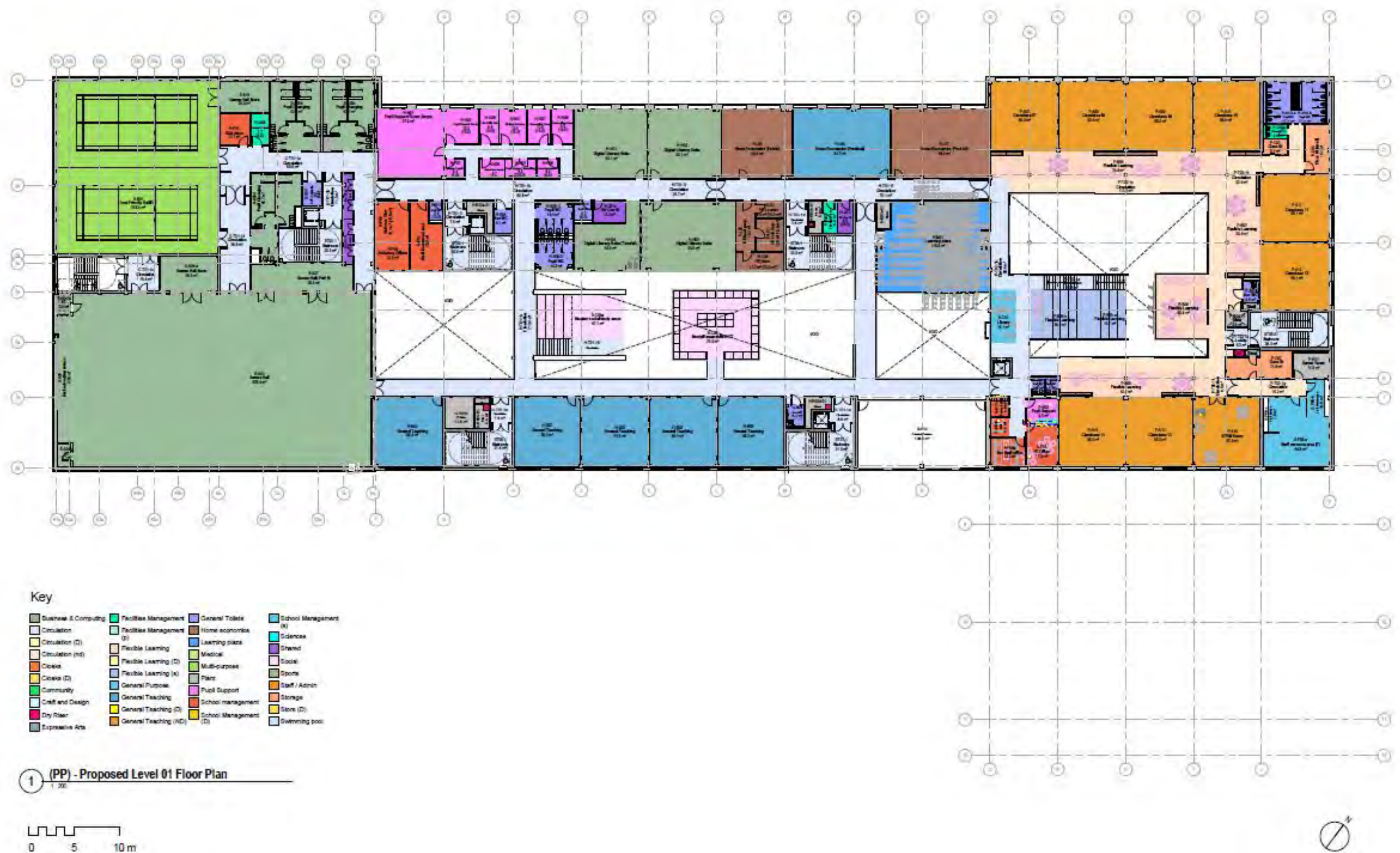

Second Floor

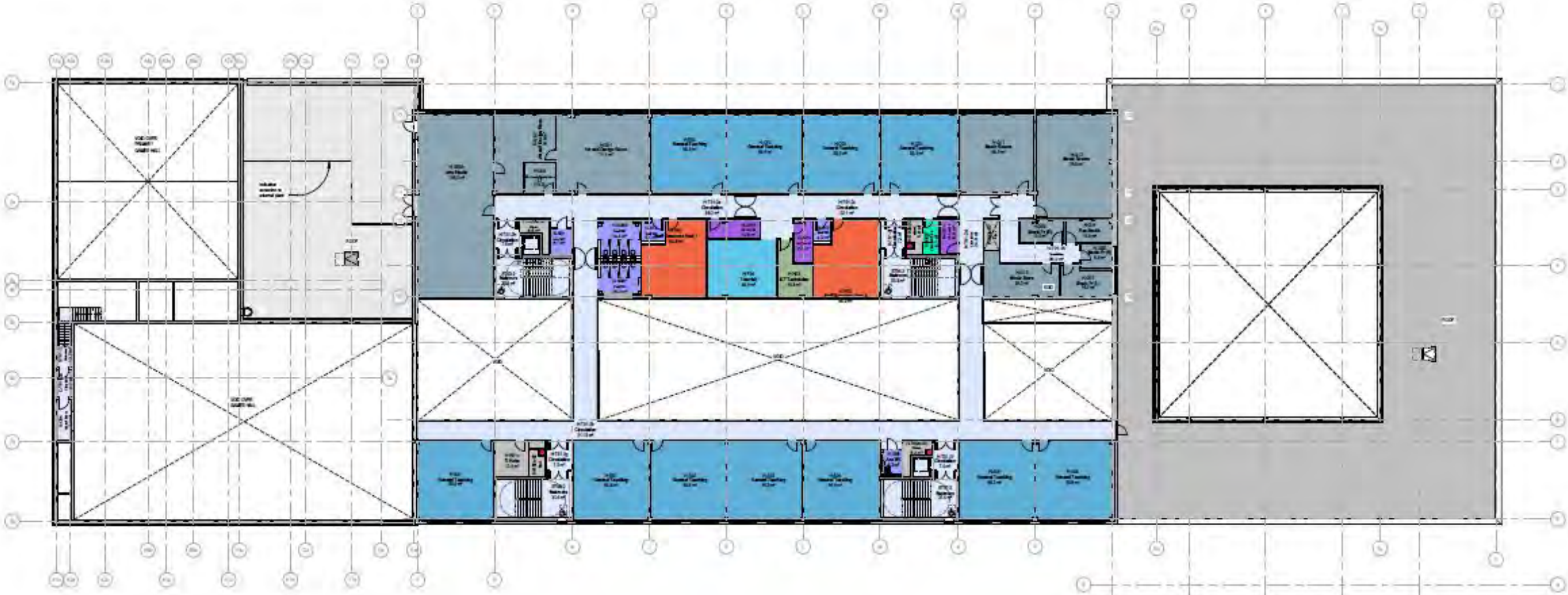

Key

Business & Computing	Facilities Management	General Toilet	School Management (H)
Circulation	Facilities Management (S)	Home economics	School Management (S)
Circulation (D)	Flexible Learning	Learning place	Shared
Circulation (nd)	Flexible Learning (D)	Medical	Social
Cloaks	Flexible Learning (S)	Multi-purpose	Sports
Cloaks (D)	General Purpose	Plant	Staff / Admin
Community	General Teaching	Pupil Support	Storage
Craft and Design	General Teaching (D)	School management	Store (D)
Dry Room	General Teaching (ND)	School Management (S)	Swimming pool
Expressive Arts			

1 (PP) - Proposed Level 02 Floor Plan
1:200

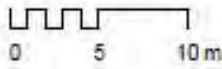

5. PE (Secondary)



PE (Secondary) Cluster

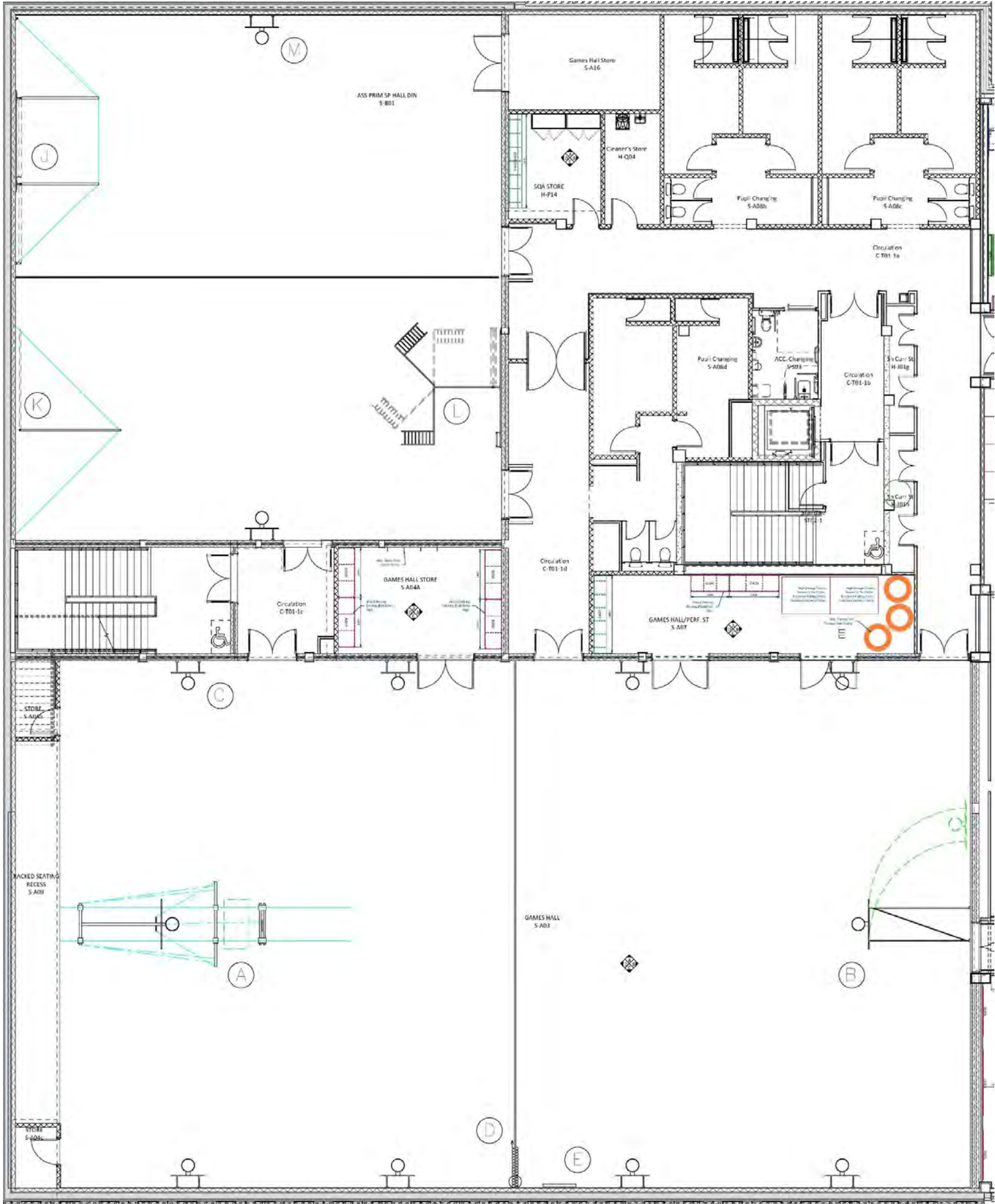

Games Performance



↑
Your Space

Games Performance

Do not Scale, use figured dimensions only.

09/09/2021 10:08:55

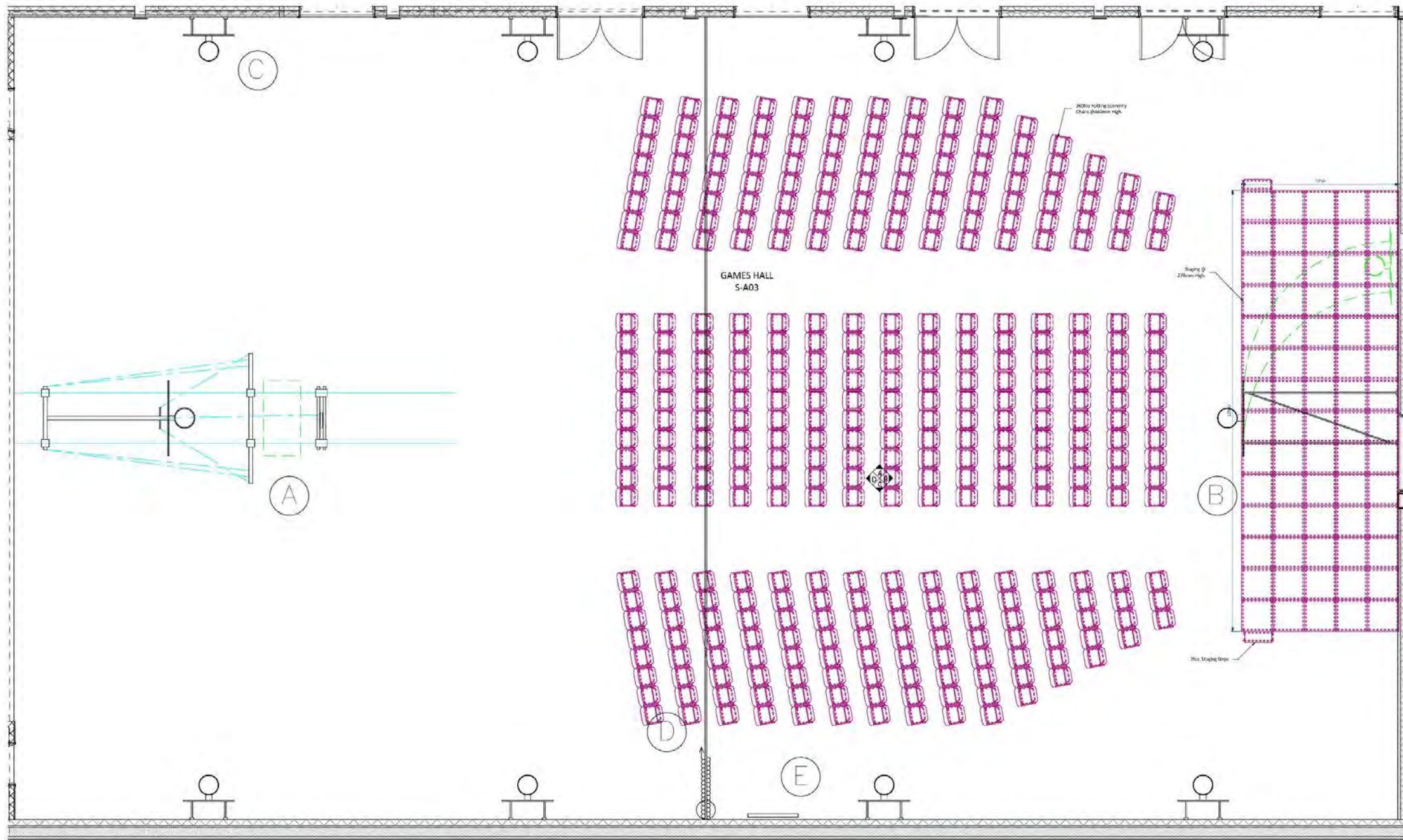

S-A03 Games/Performance
1:50

Rev	Product Code	Type	Rev	Description	QTY	Units	Qty
EQ020	ST0002	Equipment	ST0001	Equipment - Staging Platform @ 750(w) x 750(d) x 270(h)	ea	0.0	70
To Be Amended	To Be Amended	Loose	ST0002	Equipment - Staging Platform @ 1500(w) x 750(d)	ea	0.0	2
EQ020	ST0002	Loose	ST0003	Setting - Economy Folding Chair @ 450(w) x 550(d) x 450(h)	ea	0.0	360

Project: Maybole Campus	Project Ref: 32044	Status: Tender
Location: First Floor	Drawn By: BB	Date: 20/11/20
Room Name: S-A03a Games/Perform A1	Designed By: Deanestor Scotland Ltd	
Room No: F154	Scale: 1:50 @ A1	
Drawing No: MAY-08A-ZZ-02-DR-X-70-154	Rev: A	

Rev	By	Chk	Date
1	BB	BB	20/11/20

© Copyright of Deanestor Scotland Ltd
Deanestor Scotland Ltd shall have no responsibility for any use of the document other than which it is intended.
Any drawing errors or omissions shall be brought to the attention of Deanestor Scotland Ltd.
Drawings to be read & fully understood before work commences.
If in doubt ASK, DO NOT SCALE, use figured dimensions only.
To be checked on site by contractor prior to construction.

Games Hall



↑
Your Space

Games Hall

Do not Scale, use figured dimensions only.

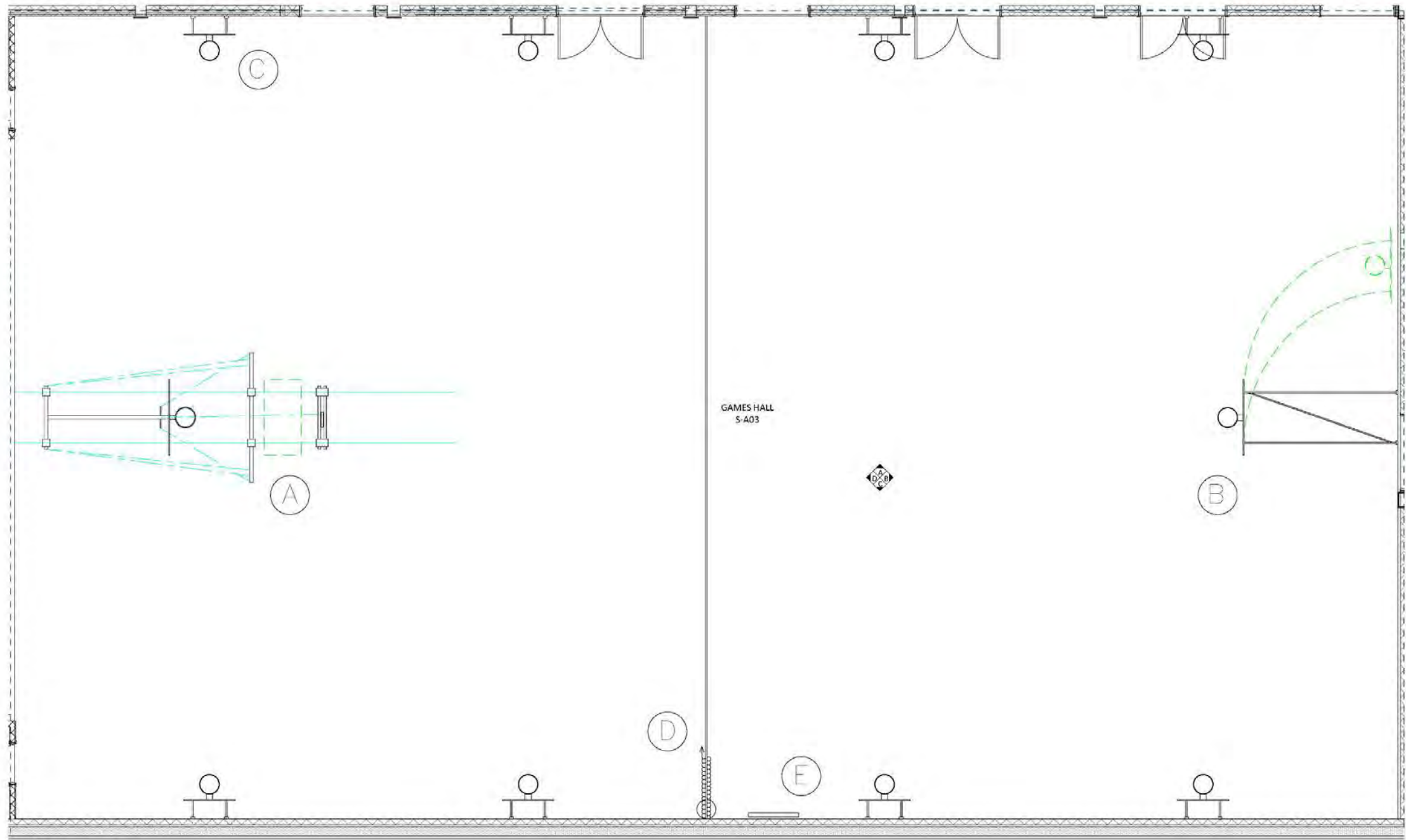

S-A03 Games Hall
1:50

Equipment List

- J – 1no Pair of wall hinged timber climbing frames 3.6m high.
- K – 1no Wall hinged rope frame 3.6m wide x 3.6m high.
- L – 1no Foldaway three gate steel climbing frame 3.05m high complete with wall fixed ladder.
- M – 1no Pair of wall mounted permanent projection practice basketball goals (height adj option available).

Project:	Maybole Campus	Project Ref:	32044	Client:	Tender
Location:	First Floor	Drawn By:	BB	Drawn By:	BB
Room Name:	S-A03 Games Hall (A1)	Scale:	1:50 @ A1	Scale:	1:50 @ A1
Room No:	1119	Rev:	B	Rev:	B
Drawing No:	MAY-05A-ZZ-02-DR-30-119	© Copyright Deanestor Scotland Ltd.			

Revised Drawing:	
A:	Approved for construction
B:	Approved for construction
C:	Approved for construction
D:	Approved for construction
E:	Approved for construction
F:	Approved for construction
G:	Approved for construction
H:	Approved for construction
I:	Approved for construction
J:	Approved for construction
K:	Approved for construction
L:	Approved for construction
M:	Approved for construction
N:	Approved for construction
O:	Approved for construction
P:	Approved for construction
Q:	Approved for construction
R:	Approved for construction
S:	Approved for construction
T:	Approved for construction
U:	Approved for construction
V:	Approved for construction
W:	Approved for construction
X:	Approved for construction
Y:	Approved for construction
Z:	Approved for construction

© Copyright of Deanestor Scotland Ltd
Deanestor Scotland Ltd shall have no responsibility for any use
of the document other than that for which it was prepared.
Any drawing errors or omissions should be brought to the
attention of Deanestor Scotland Ltd.
Drawings to be used & fully understood before work
commenced.
IF IN DOUBT ASK, DO NOT SCALE. Use figured dimensions only.
To be checked on site by contractor prior to construction.



Sports Hall

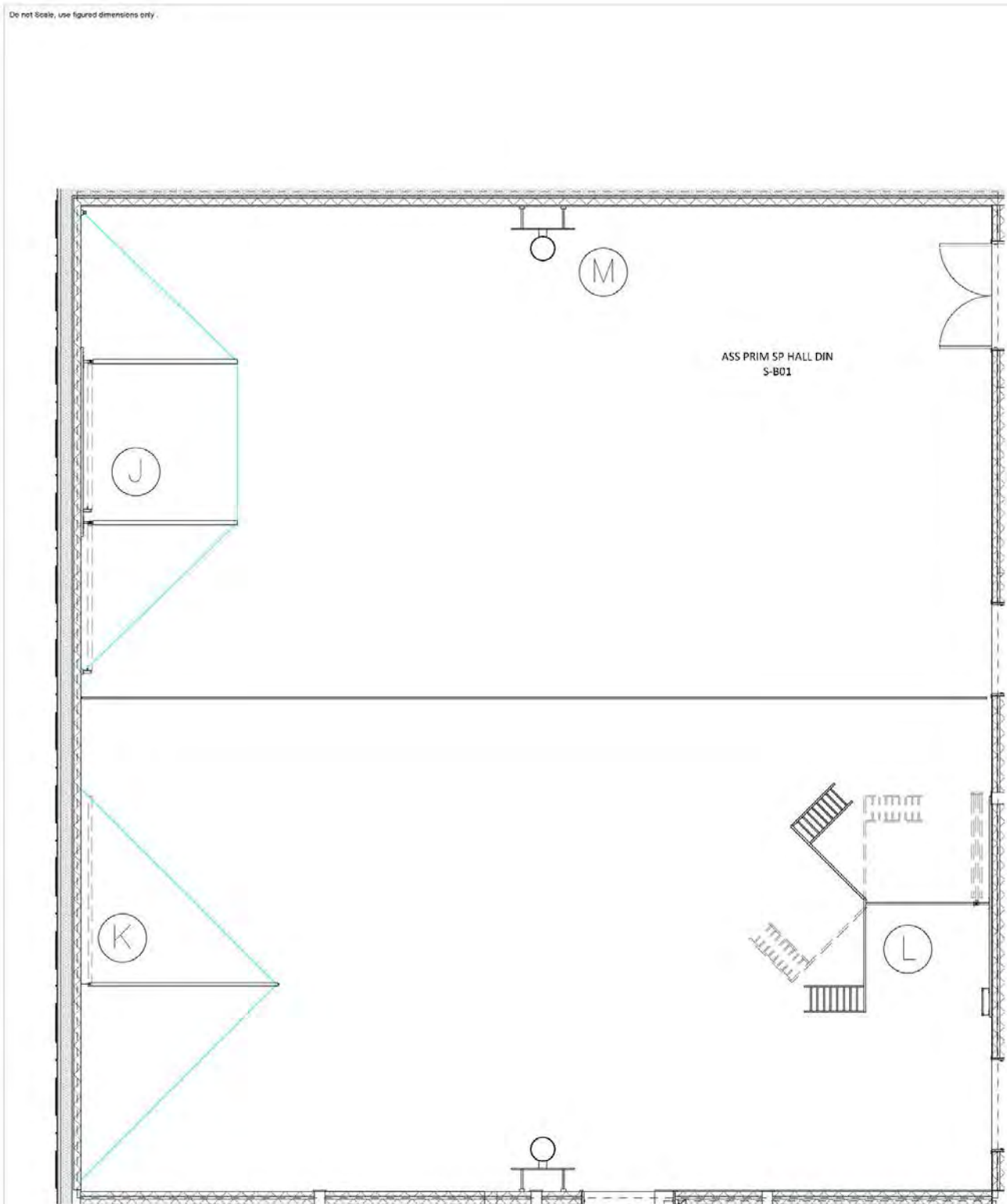

S-B01A Sports
1:50

Project: Maybole Campus	Project No: 32044	Status: Tender
Location: First Floor	Drawn By: BB	Date: 20/11/20
Room Name: S-B01A Sports Hall (A1)	Discipline By: DeaneStor Scotland Ltd	
Room No: F129	Scale: 1:50 @ A1	
Drawing No: MAY-DEA-22-02-DR-X-70-129	Rev: B	
© Copyright DeaneStor Scotland Ltd.		

Revised Outline:	Revised Outline:
A. Revised outline	B. Revised outline
C. Revised outline	D. Revised outline
E. Revised outline	F. Revised outline
G. Revised outline	H. Revised outline
I. Revised outline	J. Revised outline
K. Revised outline	L. Revised outline
M. Revised outline	N. Revised outline
O. Revised outline	P. Revised outline
Q. Revised outline	R. Revised outline
S. Revised outline	T. Revised outline
U. Revised outline	V. Revised outline
W. Revised outline	X. Revised outline
Y. Revised outline	Z. Revised outline

© Copyright of DeaneStor Scotland Ltd.
DeaneStor Scotland Ltd shall have no responsibility for any use of this document other than that for which it was prepared.
Any drawing errors or omissions shall be brought to the attention of DeaneStor Scotland Ltd.
Drawing to be read & fully understood before work commences.
If in DOUBT ASK. DO NOT SCALE. Use figured dimensions only.
To be checked on site by user before or after installation.

Equipment List

- J – 1no Pair of wall hinged timber climbing frames 3.6m high.
- K – 1no Wall hinged rope frame 3.6m wide x 3.6m high.
- L – 1no Foldaway three gate steel climbing frame 3.05m high complete with wall fixed ladder.
- M – 1no Pair of wall mounted permanent projection practice basketball goals (height adj option available).

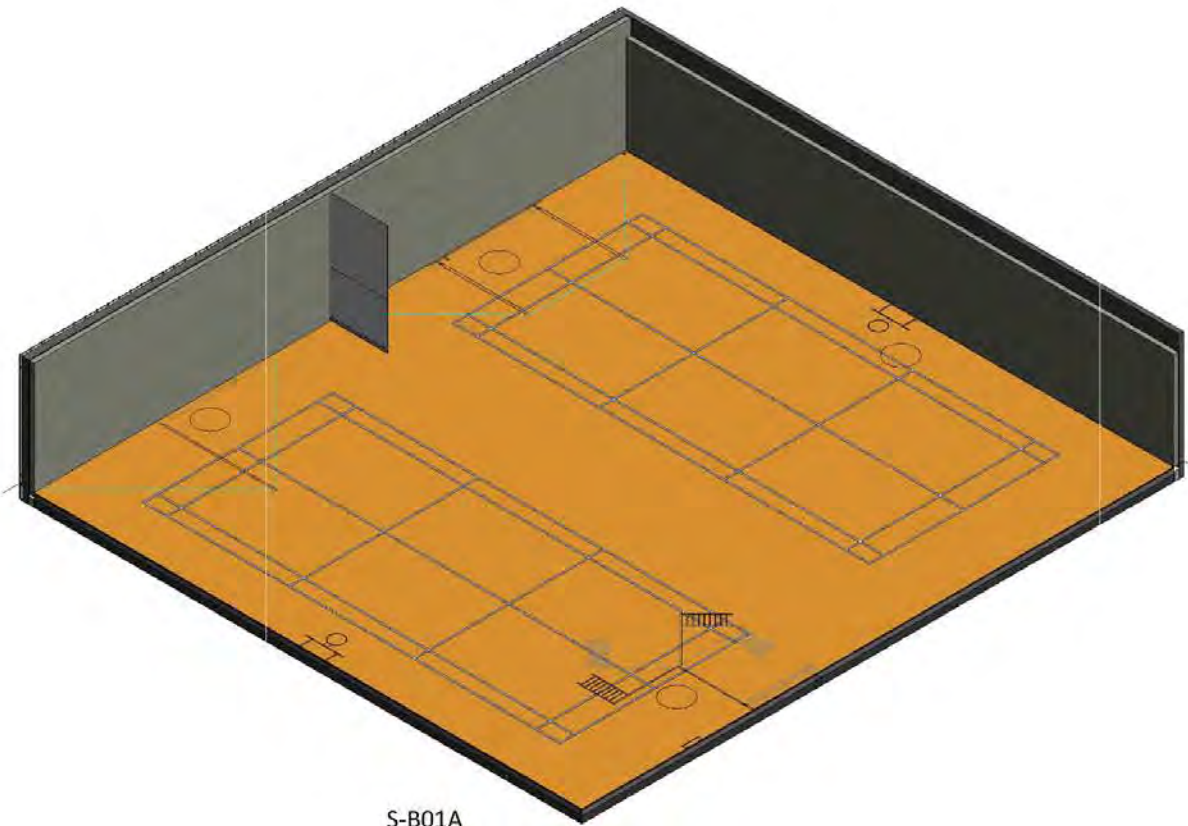

Gym

Your Space →

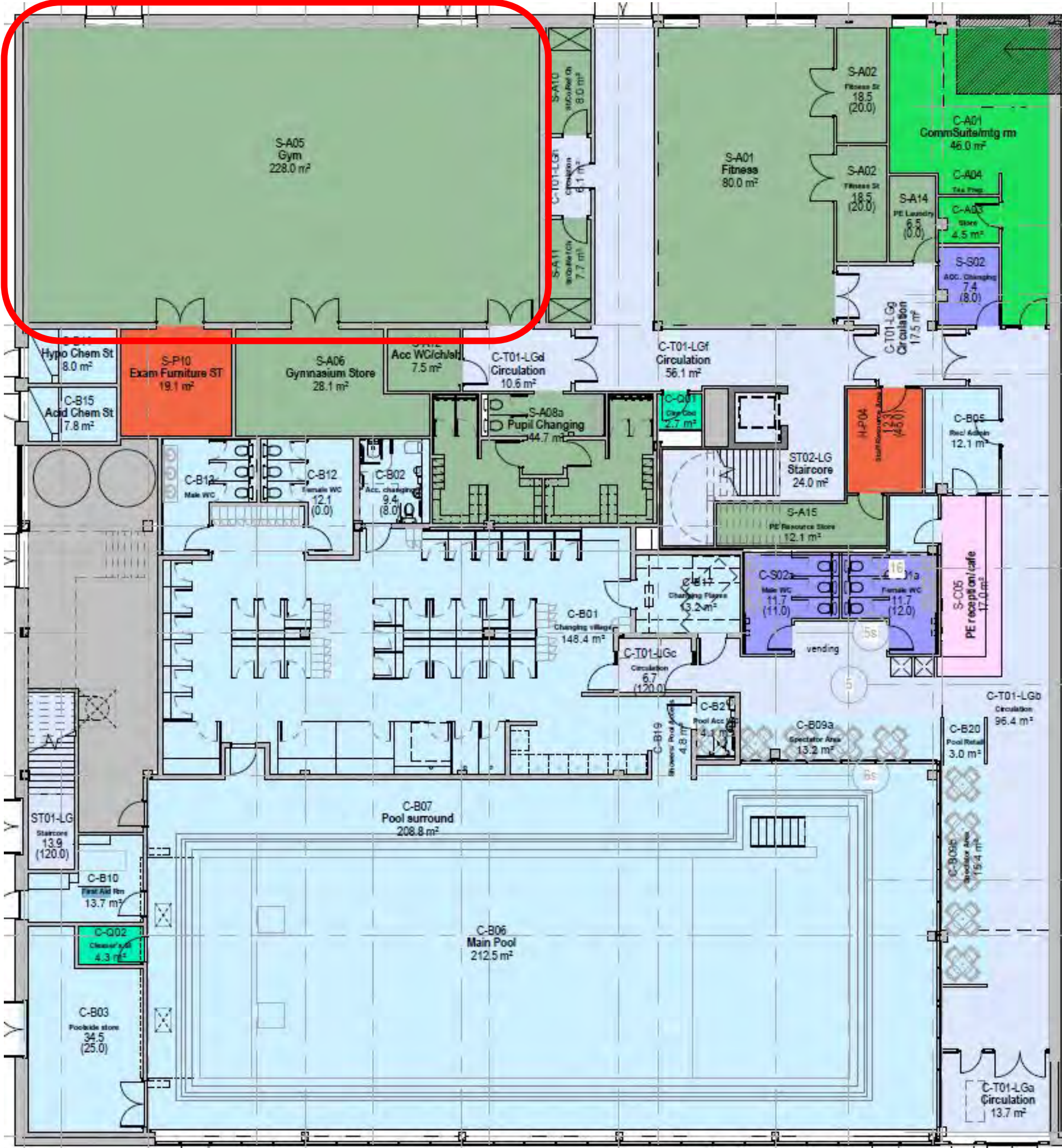

Gym

- Equipment List**
- A – 3no Pairs of wall mounted permanent projection practice basketball goals (height adj option available).
 - B – 1no Overhead trampoline spotting rig. Roof support steelwork locations to be determined.

Do not Scale, use figured dimensions only.

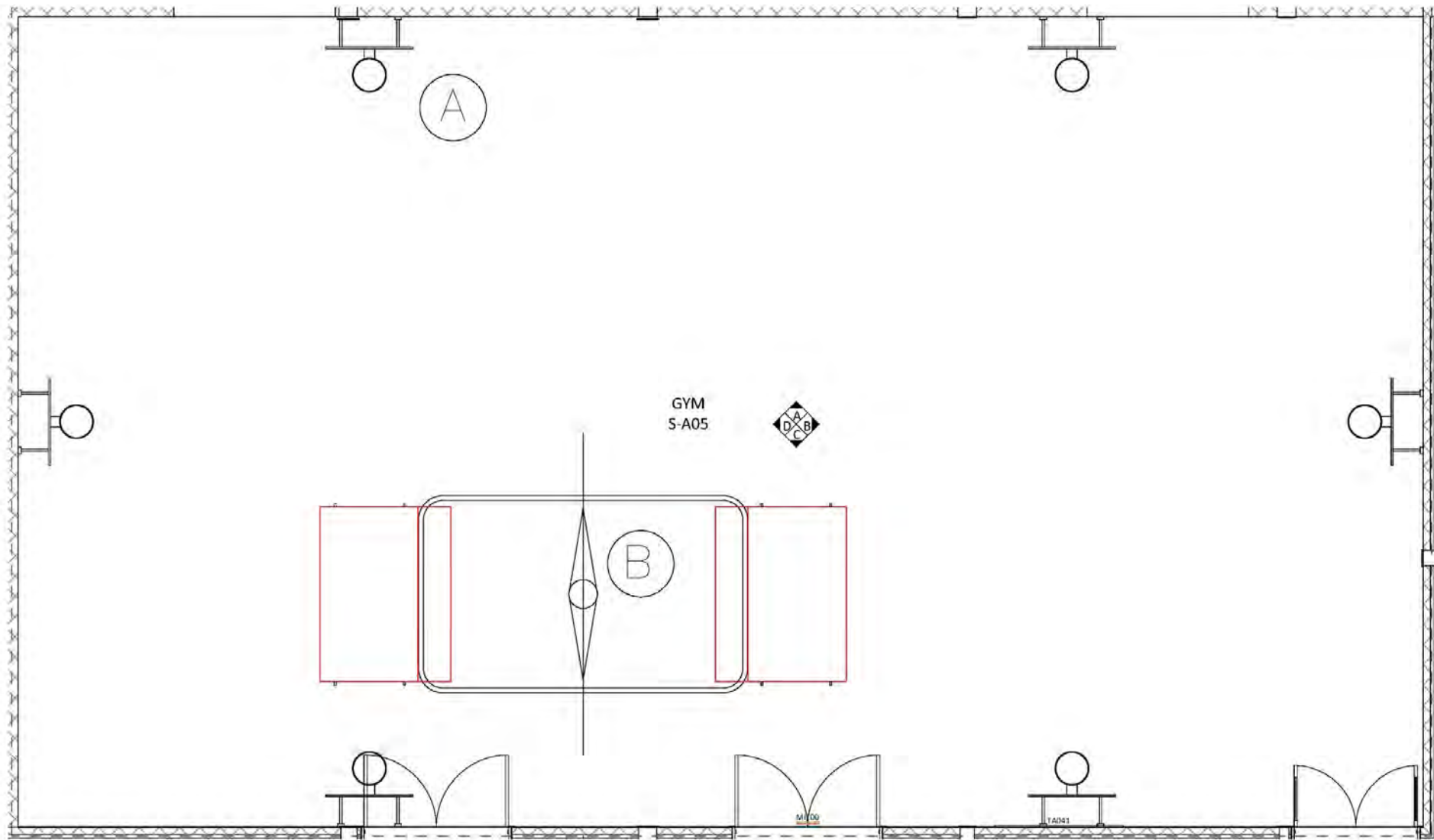

S-A05 Gym
1 : 50

S-A03	Product Code	Type	POS	Description	UOM	Total Im	Qty
MI100	CLO1	Fixed	CBW001	Miscellaneous - Wall Mounted Clock (Battery Operated)	ea	0.0	1
TA041	WB G A 1800 1200	Fixed	WBO002	Teacher Aids - (AF) High Gloss Whiteboard @ 1800(w) x 1200(h) w/ Pen Shelf	ea	0.0	1

Project	Maybole Campus	Project No	32044	Status	Tender
Location	Lower Ground	Drawn By	BB	Date	
Room Name	SA05 Gym	Designed By	Deanestor Scotland Ltd		
Room No	L105	Scale	1 : 50 @ A2		
Drawing No	MAY-DEA-ZZ-00-DR-X-70-105	RDS		Rev	B

Revised in accordance with the following details:
Revised in accordance with the following details:
Revised in accordance with the following details:

Rev Description

By Date

Review Outcome:
A. <input type="checkbox"/> Approved for construction.
B. <input type="checkbox"/> Approved for construction with comments.
C. <input type="checkbox"/> Not approved, return to designer for revision.
Signed:
Date:

© Copyright of Deanestor Scotland Ltd.
Deanestor Scotland Ltd shall have no responsibility for any use of this document other than which it was prepared.
Any drawing errors or divergences should be brought to the attention of Deanestor Scotland Ltd.
Drawings to be read & fully understood before work commences.
IF IN DOUBT ASK, DO NOT SCALE. Use figured dimensions only.
To be checked on site by contractor prior to construction.

Fitness

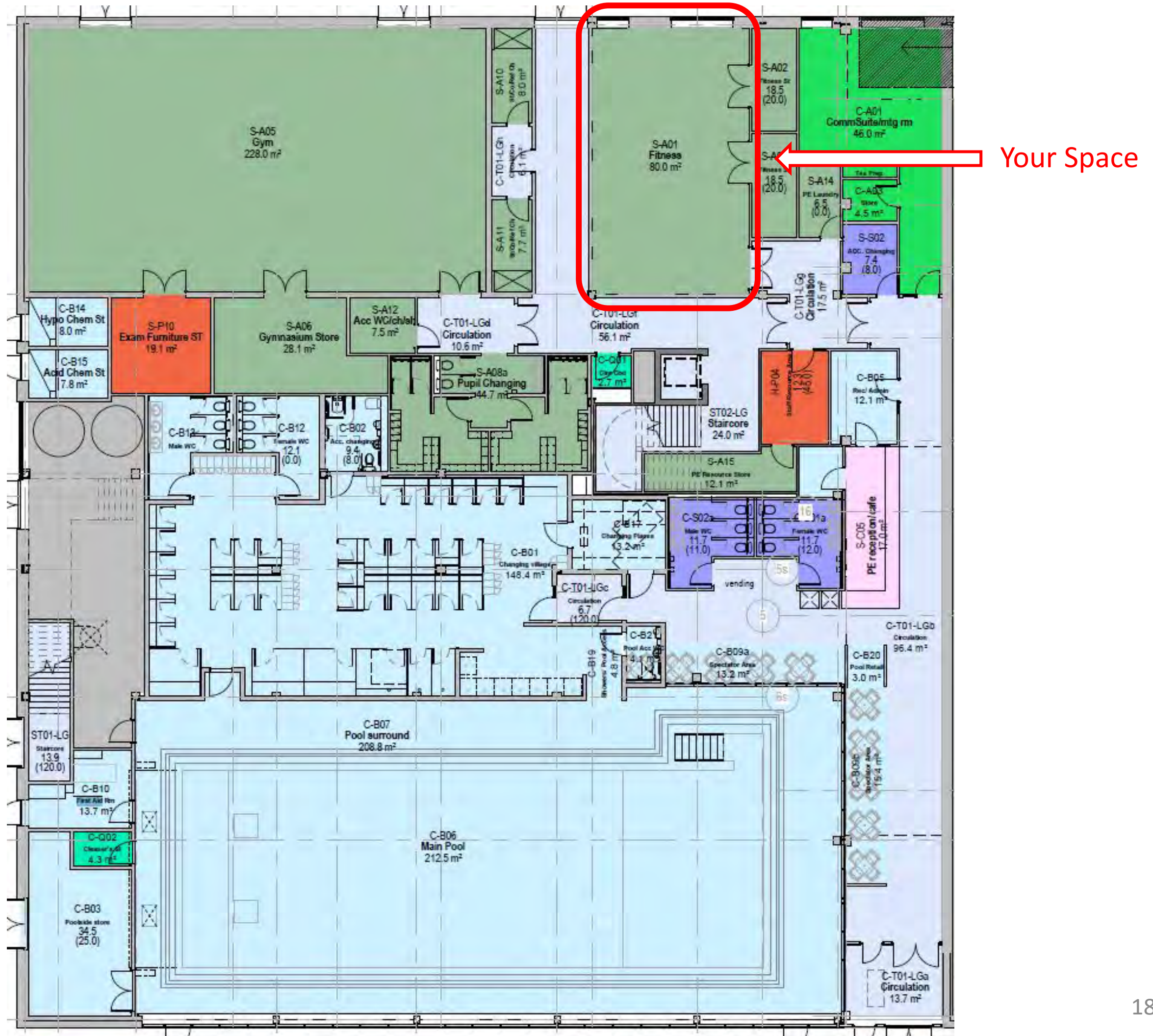

Fitness

Do not Scale, use figured dimensions only

09/03/2021 10:11:58



S-A01 Fitness
1 : 50



S-A01 Elevation A
1 : 50

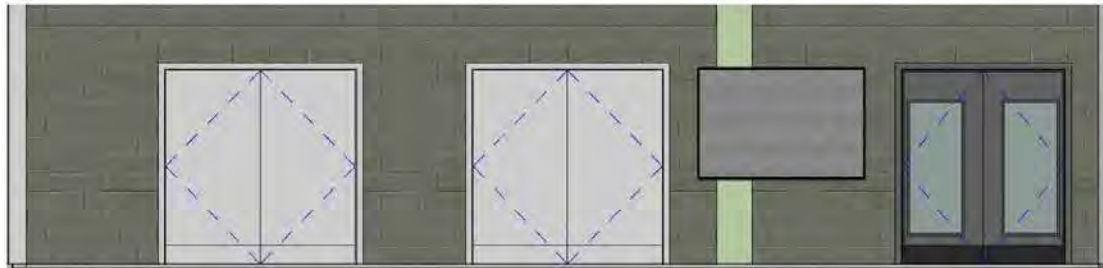

S-A01 Elevation B
1 : 50



S-A01 Elevation C
1 : 50



S-A01 Elevation D
1 : 50

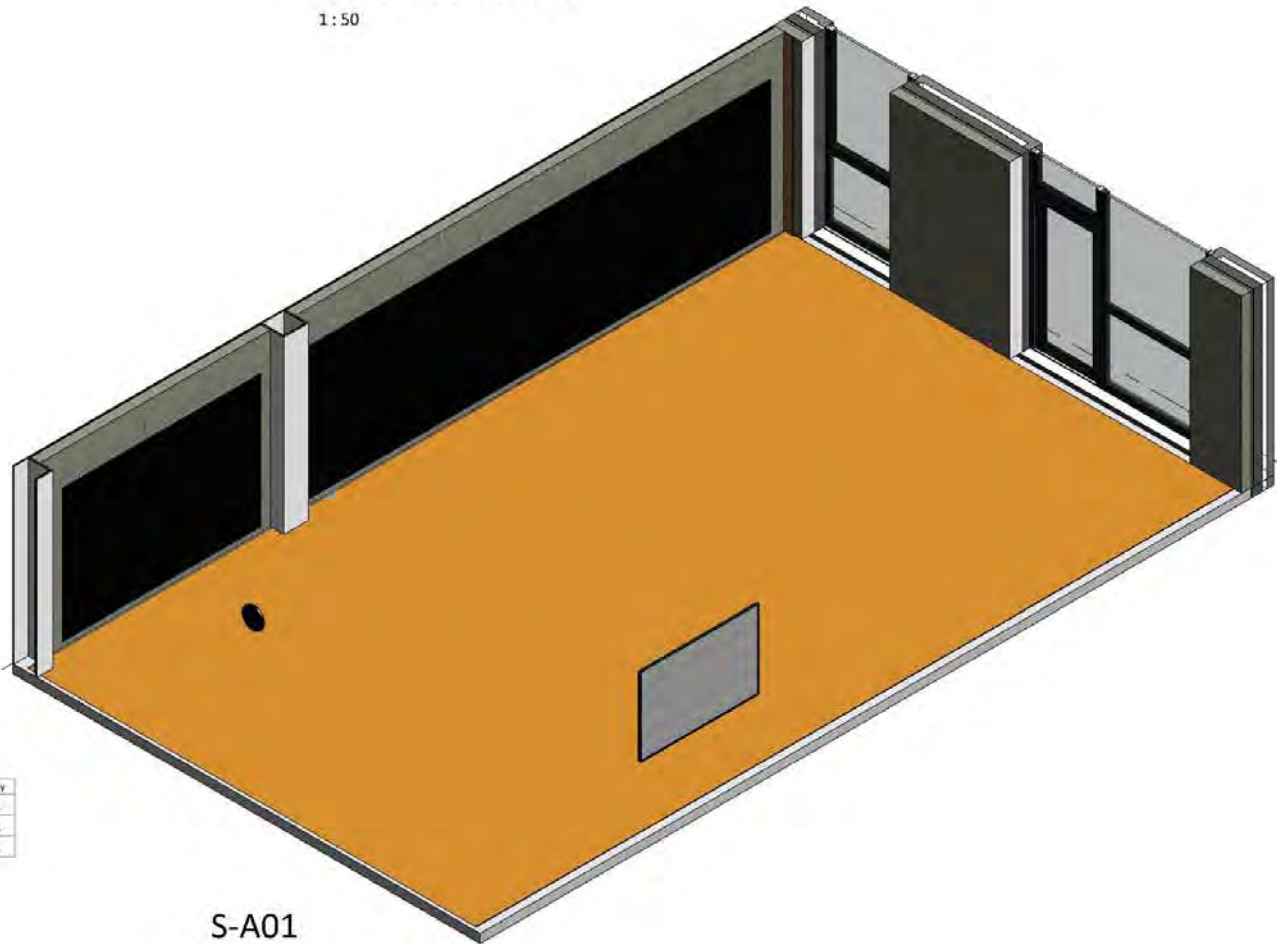

S-A01

ID	Product Code	Type	PDS	Description	UOM	Total Im	Qty
MIR1020	SPORTS	Equipment	SBM005	Equipment - Sports - Mirror Panels @ 2000(h) (Fitness Suite)	lm	10.0	2
MI100	CLD1	Fixed	CBW001	Miscellaneous - Wall Mounted Clock (Battery Operated)	ea	0.0	1
TA006	NB FA 1200 1800	Fixed	NBO001	Teacher Aids - (AF) Felt Pinboard @ 1800(w) x 1200(h)	ea	0.0	1

Project:	Maybole Campus	Project No:	32044	Status:	Tender
Location:	Lower Ground	Drawn By:	BB	Date:	20/11/20
Room Name:	SA01 Fitness	Designed By:	Deanestor Scotland Ltd		
Room No:	L103	Scale:	1 : 50 @ A2		
Drawing No:	MAY-DEA-ZZ-00-DR-X-70-103	RDS:		Rev:	B

B. Rev'd in the last Project/Revision Meeting Date: 20/11/2021 and Rev'd in the Meeting Date: 20/11/2021

By: BB MC
Chk'd: MC MC
Date: 20/11/2021

Rev	Description	By	Chk'd	Date
1		BB	MC	20/11/2021
2		BB	MC	20/11/2021

Review Outcome:
A. ☐ Approved, no comments.
B. ☐ Approved subject to comments. (to be submitted)
C. ☐ Not approved. (to be approved with amendments and resubmitted)
Signed: _____
Date: _____

Fitness

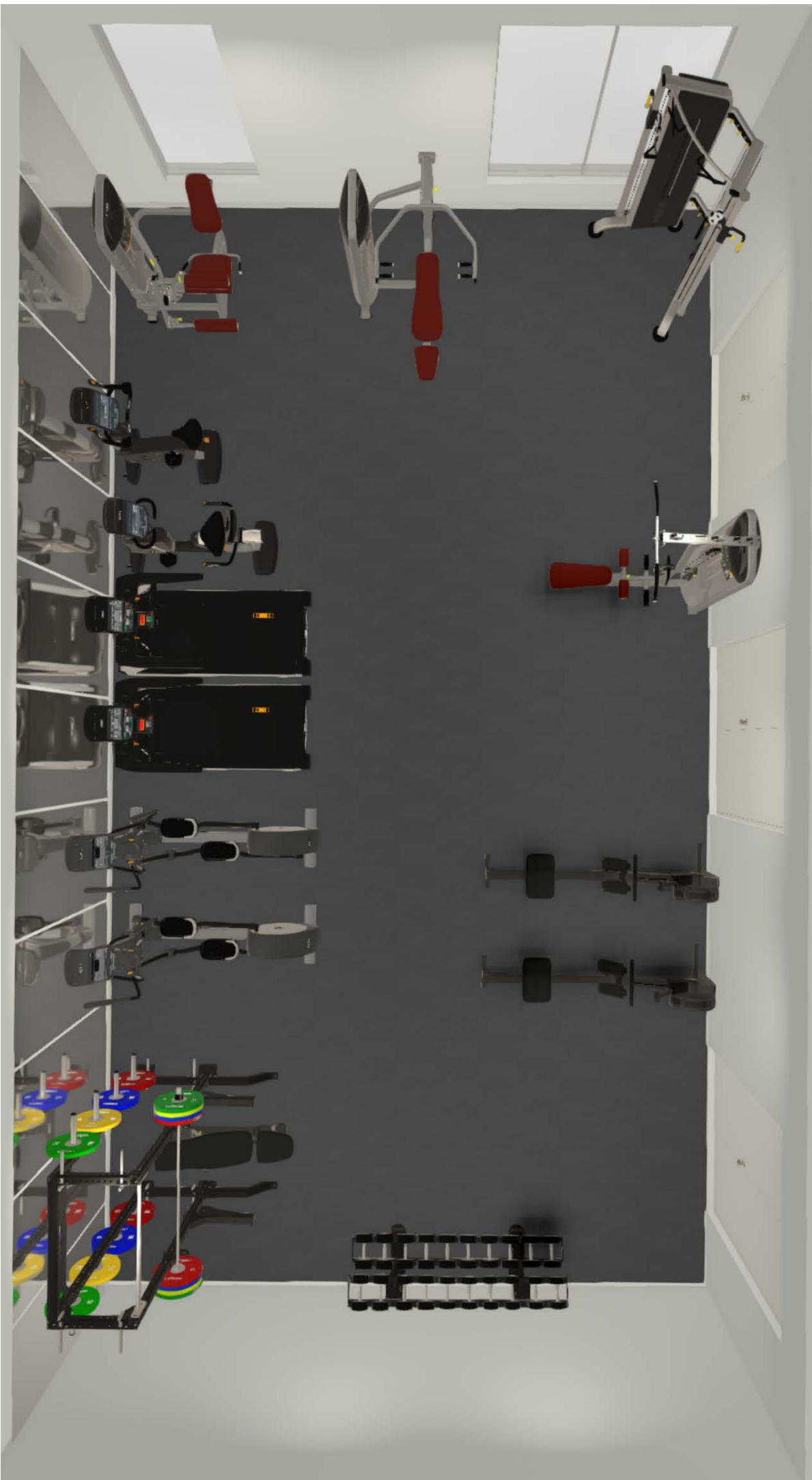

Equipment List

IF-RT700K	Impulse RT700K Treadmill	2.00
IF-RE700	Impulse RE700 Elliptical Trainer	2.00
IF-RU700	Impulse RU700 Upright Bike	1.00
IF-RR700	Impulse RR700 Recumbent Bike	1.00
IF-PL9002-B	Impulse Dual Lat Pull/Row -113kg Weight Stack - Black	1.00
IF-PL9019-B	Impulse Dual Leg Extn/Curl -113kg Weight Stack - Black	1.00
IF-PL9021-B	Impulse Dual Multi Press - 113kg Weight Stack - Black	1.00
OF-OR2	Origin Storm™ Rower	2.00
OF-CS-DAP	Origin Dual Adjustable Pulley (2 x 100kg Weight Stacks)	1.00
NTS-RD2-SET-2-6-25	Origin RD2 Rubber 2.5-25kg Dumbbell Set -2.5kg increments - 10 pairs	1.00
OF-10DBR	Origin 10 Pair 2 Tier Dumbbell Rack	1.00
OF-PS-HR-9024	Origin Performance Series - Half Rack	1.00
OF-WLB003	Origin 20kg Men's Competition Weightlifting Bar	1.00
OF-WLB004	Origin 15kg Women's Competition Weightlifting Bar	1.00
NTS-OUOWP SET-117-6	Origin Urethane Olympic Weight Plate Set 117.5kg (4 x 20kg - 2 x 10kg - 2 x 5kg - 2 x 2.5kg - 2 x 1.25kg)	1.00
NTS-OCC	Origin Clamp Collars	2.00
IF-OF-MAB-V2	Origin Multi Adjustable Bench (-10 to 80°) (Black/Silver)	2.00
DEL3000	Delivery and Installation	1.00

Fitness

